



K R O M S K I N O R T H A M E R I C A 2 0 2 3

CONTENTS

Spinning Wheels.....	3-8
Flyers Comparison.....	10
Spinning Accessories - Universal NEW COLORS!	11-13
Spinning Accessories - Fantasia.....	14-16
Spinning Accessories - Prelude.....	16-17
Spinning Accessories - Interlude.....	17-18
Spinning Accessories - Sonata.....	18-20
Spinning Accessories - Minstrel.....	21-23
Spinning Accessories - Symphony.....	23-25
Spinning Accessories - Polonaise.....	25-27
Weaving Looms & Accessories - Harp Forte.....	28-32
Weaving Looms & Accessories - Presto.....	33
Polish Merino Wool.....	34-37
Weaving Looms & Accessories.....	37-38

Greetings from Poland!

Our family is proud to have produced fine Spinning Wheels and Looms for more than 100 years. We would like to express our sincere appreciation and gratitude to our dedicated customers whom have made Kromski & Sons the successful, well-known brand that we are today in the hand spinning and weaving world. We are delighted that the functionality of our products equals the beauty that each displays and that because of this, they have been so well received around the world. To provide the world with these types of products remains our ambition that began so many years ago as a simple dream.

As the third and fourth generations of Kromski's we, along with our employees, personally plan and hand craft each of our products from our workshop in Wolsztyn with careful consideration and fondness. We hope that this convenient reference catalog gives you a small window into the precision and detail that is put into each of our products. It is our desire that these products bring you & your family a lifetime of happy moments and meaningful memories for generations to come.

Bardzo dziękujemy!

Kromski Family

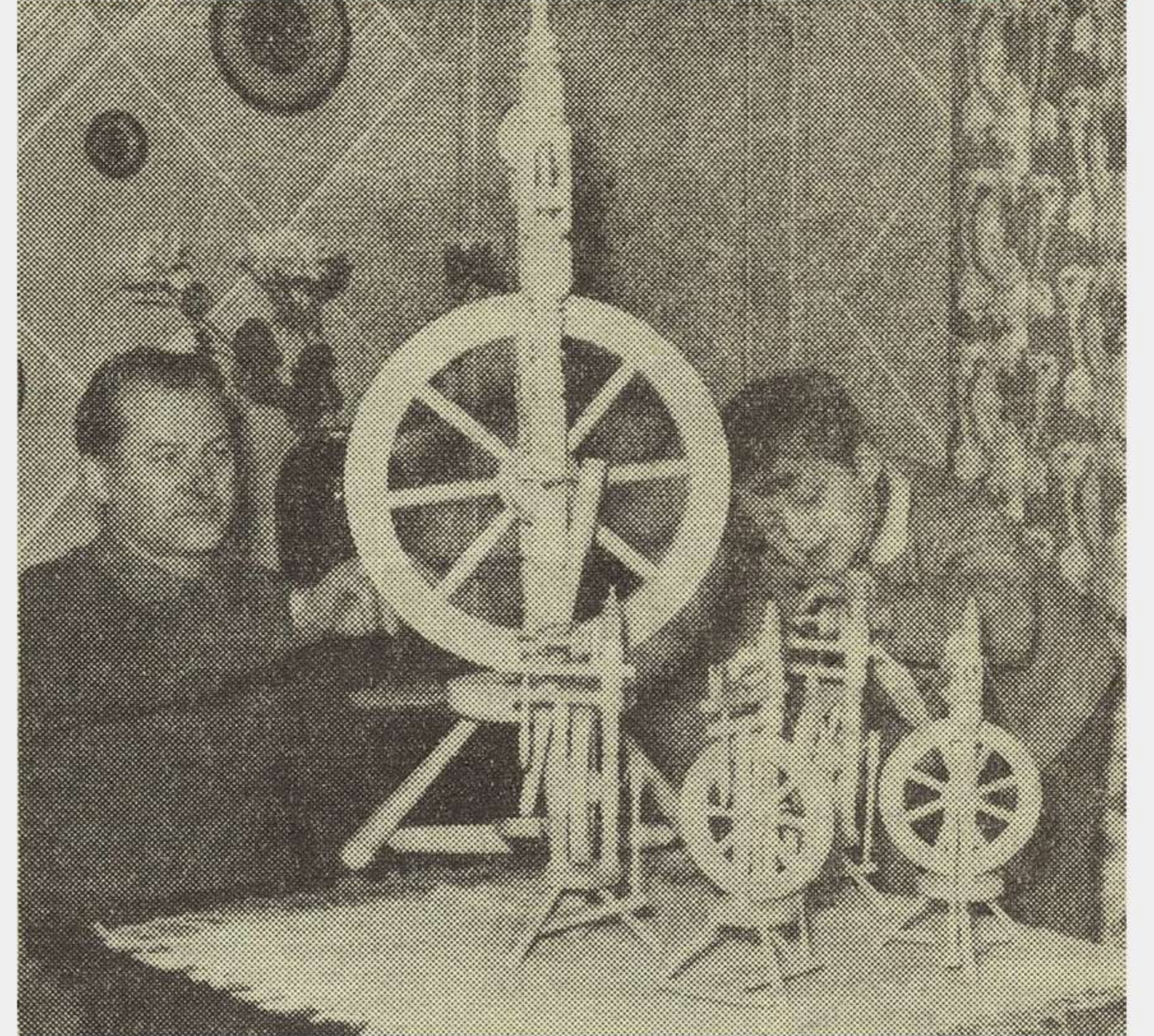

LEON AND DANIEL KROMSKI,
1971, STEFANOWO, POLAND.



LIMITED EDITION

1.010 FANTASIA MINT

Only 100 pieces available.
Each signed by Daniel Kromski.

Mint

COLOR OF THE YEAR

2 0 2 3

260.2 PRESTO LOOM
40 CM/ 16" MINT

*Available to purchase in 2023 only.



new
fantasia
in black



1.1 UNFINISHED



1.2 FINISHED

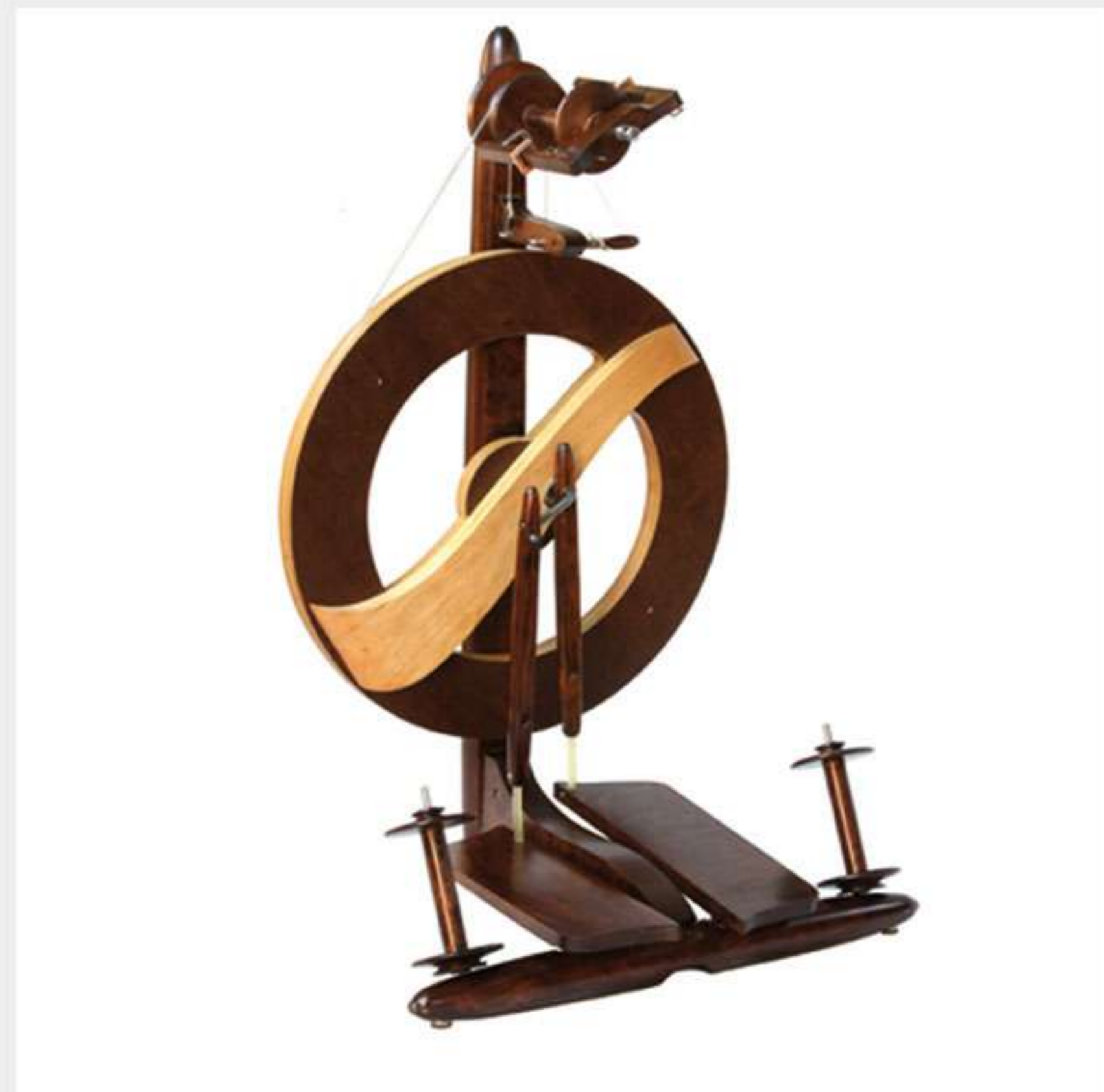

1.3 WALNUT



1.001 BLACK



1.010 MINT

THE FANTASIA

For the Kromski fans who wanted a modern wheel, we designed The Fantasia. It touts a sophisticated Kromski design in a modern wheel format.

Specifications:

Wheel Diameter: 46cm (18 inches)
Orifice Circumference: 10mm (3/8 in.)
Standard Whorl Ratios: 5 and 8:1
Additional Whorls: 10 and 14:1
and 18 and 20:1, Jumbo Whorl: 4, 6:1
Jumbo Flyer Kits Available
Durable Brass Bearings on Treadles
Hushed Plastic Bearings in Bobbins
Single Drive with Scotch Tension
Double Treadle
2-Bobbin On-Board Lazy Kate
Total Wheel Weight: 5.7kg (12.5 lbs)

Includes:

3 Bobbins (120g/4.2oz capacity)
Spinning Wheel Oil
Threading Hook
Magnetic Flyer for Easy Access
Bobbin Exchange
5 year Manufacturer Warranty

THE SONATA

The folding wheel, which can easily be carried or stored in heavily padded bag (included). Time for folding Sonata and putting in bag takes less than one minute.



4.1 UNFINISHED



4.2 FINISHED



4.3 WALNUT



4.4 MAHOGANY

Specifications:

Wheel Diameter: 50 cm (19 inches)

Orifice Circumference: 10 mm (3/8 in.)

Standard Whorl Ratios: 6.7, 12.5 and 14:1

Available Whorls 5, 7.5 & 10:1 and 12, 16 & 18:1

Faster Flyer, Jumbo Flyer Kit and Magnetic
Flyer Head Available

Unique Self-Lubricating Front Maiden Bearing

Sealed Ball Bearings at Wheel Hub

Durable Brass Bearings on Treadles

Hushed Plastic Bearings in Bobbins

Single Drive with Scotch Tension

Double Treadle

2-Bobbin On-Board Lazy Kate

Total Wheel Weight: 5 kg (11.5 lbs)

5 year Manufacturer Warranty

Includes :

3 Bobbins

(120g/4.2oz capacity)

Spinning Wheel Oil

Threading Hook

Bag

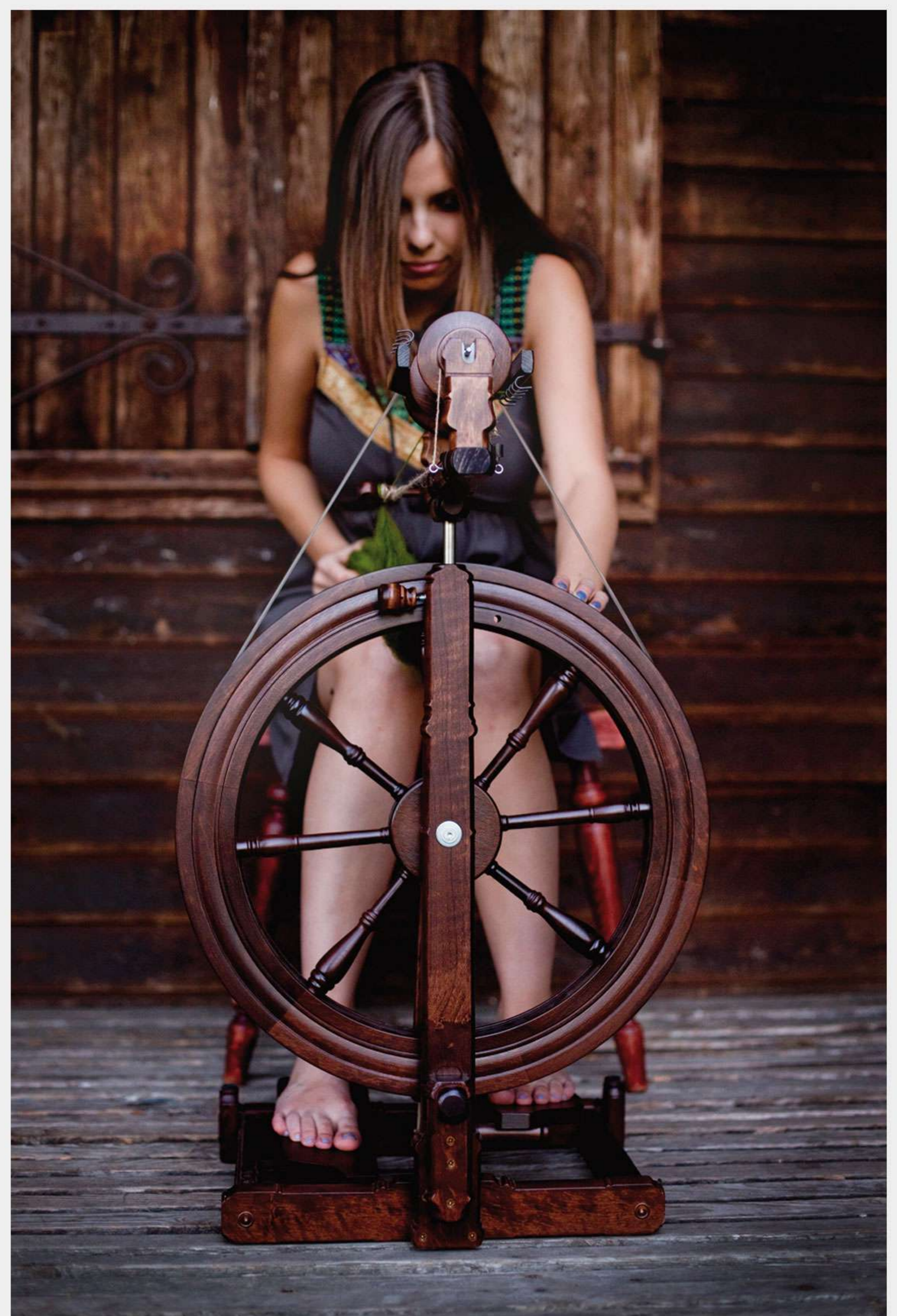

THE MINSTREL

The Kromski Minstrel is a traditional Castle style wheel. The true definition of a Castle wheel is simply a wheel where the flyer, orifice and mother of all are located in direct position above the drive wheel in a tall, castle-like fashion.



5.1 UNFINISHED



5.2 FINISHED



5.3 WALNUT



5.4 MAHOGANY

Specifications:

- Wheel Diameter: 45 (18 inches)
- Orifice Circumference: 10 mm (3/8 in.)
- Standard Whorl Ratios: 6.5, 8.5, 12 and 16:1
- Additional Jumbo Whorl with 4.5:1 ratio available
- Durable Leather Bearing on Front Maiden
- Faster Flyer and Jumbo Flyer Kit Available
- Brass Bearings at Wheel Hub
- Hushed Plastic Bearings in Bobbins
- Single Drive with Scotch Tension or Double Drive
- 2-Bobbin On-Board Lazy Kate
- Total Wheel Weight: 5.5 kg (12 lbs)
- Double Treadle
- Optional Distaff Available
- 5 year Manufacturer Warranty

Includes:

- Threading Hook
- 3 bobbins
(120g/4.2oz capacity)
- Spinning Wheel Oil

Bag is not included in set



THE SYMPHONY

When people think of spinning wheels, they usually envision a big, beautiful Saxony style wheel. The Saxony style wheels were the first spinning wheels in history that added a treadle in order to free both hands of the spinner. The Symphony exemplifies the classical style of these wheel types!



6.1 UNFINISHED



6.2 FINISHED



6.3 WALNUT



6.4 MAHOGANY

Specifications:

Wheel Diameter: 60 cm (24 inches)
 Orifice Circumference: 10 mm (3/8 in.)
 Standard Whorl Ratios: 8, 12, 16 and 20:1
 Additional whorls 5, 7.2 & 25:1 available
 Leather Bearings on Front and Rear Maiden
 Faster Flyer and Jumbo Flyer Kit Available
 Durable Brass Bearings at Wheel Hub
 Hushed Plastic Bearings in Bobbins
 Single Drive with Scotch Tension or Double Drive
 Double Treadle
 Total Wheel Weight: 6.8 kg (15 lbs)
 5 year Manufacturer Warranty

Includes:

Separate Arched Lazy Kate
 (3 bobbin capacity)
 3 Bobbins (120g/4.2oz capacity)
 Threading Hook
 Spinning Wheel Oil



THE POLONAISE

This enticingly beautiful wheel, a traditional Norwegian style design, captures the fashion and refinement of wheels historically found in the Baltic areas of Poland and the Scandinavian Peninsula.



7.1 UNFINISHED



7.2 FINISHED



7.3 WALNUT



7.4 MAHOGANY

Specifications:

Wheel Diameter: 60 cm (24 inches)
 Orifice Circumference: 10 mm (3/8 in.)
 Standard Whorl Ratios: 8, 12, 16 and 20:1
 Additional whorls 5, 7.2 & 25:1 available
 Durable Leather Bearing on Front
 and Rear Maidens
 Sturdy Metal Pin and Socket Bearings
 at Wheel Hub
 Hushed Plastic Bearings in Bobbins
 Single Drive with Scotch Tension
 Total Wheel Weight: 7.3 kg (16 lbs)
 Double Drive
 Single Treadle
 5 year Manufacturer Warranty

Includes:

Separate Vertical Lazy Kate
 (3 bobbin capacity)
 3 Bobbins (120g/4.2oz capacity)
 Threading Hook
 Spinning Wheel Oil





2.1 UNFINISHED

T H E P R E L U D E

The Prelude offers a unique characteristic of compact portability to those who want a wheel reminiscent of the antique Saxony style but need the convenience of a small, transportable wheel for events like historical festivals and reenactments.



2.2 FINISHED



2.3 WALNUT



2.4 MAHOGANY

Specifications:

Wheel Diameter: 45 cm (18 inches)
 Orifice Circumference: 10 mm (3/8 in.)
 Standard Whorl Ratios: 6, 10.5 and 13:1
 Additional Whorls 5.5, 7.9, 11, 14.5 & 16.5:1
 Faster Flyer and Jumbo Flyer Kit Available
 Leather Bearings on Front and Rear Maiden

Durable Brass Sleeve Bearings at Wheel Hub
 Hushed Plastic Bearings in Bobbins
 Single Drive with Scotch Tension
 Single Treadle
 Total Wheel Weight: 4 kg (9 lbs)
 5 year Manufacturer Warranty

Includes:

2-Bobbin On-Board Lazy Kate
 3 bobbins (120g/4.2oz capacity)
 Spinning Wheel Oil
 Threading Hook



3.1 UNFINISHED

T H E I N T E R L U D E

Taking its inspiration from the Kromski Prelude, the Interlude undoubtedly possesses all of the quality craftsmanship and beautiful woodworking turnings that you've grown to recognize and expect from Kromski products.



3.2 FINISHED



3.3 WALNUT



3.4 MAHOGANY

Specifications:

Wheel Diameter: 55 cm (21.5 inches)
 Orifice Circumference: 10 mm (3/8 in.)
 Standard Whorl Ratios: 7, 13.5 and 15.5:1
 Additional Whorls 5.5, 8.3, 11, 13.3, 17.5 & 20:1
 Leather bearings on Front and Rear Maiden
 Faster Flyer and Jumbo Flyer Kit Available

Durable Brass Sleeve Bearings at Wheel Hub
 Hushed Plastic Bearings in Bobbins
 Single Drive with Scotch Tension
 Single Treadle
 Total Wheel Weight: 5 kg (11 lbs)
 5 year Manufacturer Warranty

Includes:

3-Bobbin On-Board Lazy Kate
 3 bobbins (120g/4.2oz capacity)
 Threading Hook
 Spinning Wheel Oil & Wrench



FANTASIA & SONATA*
STANDARD FLYER **JUMBO FLYER**
 ORIFICE 10 MM ORIFICE 27 MM
 (3/8 IN) (1 AND 1/16 IN)

JUMBO ORIFICE SET
 Used for regular flyer to change orifice size (up to 18 mm / 0.7")



*Compatible with the New Sonata Magnetic Flyer Head.

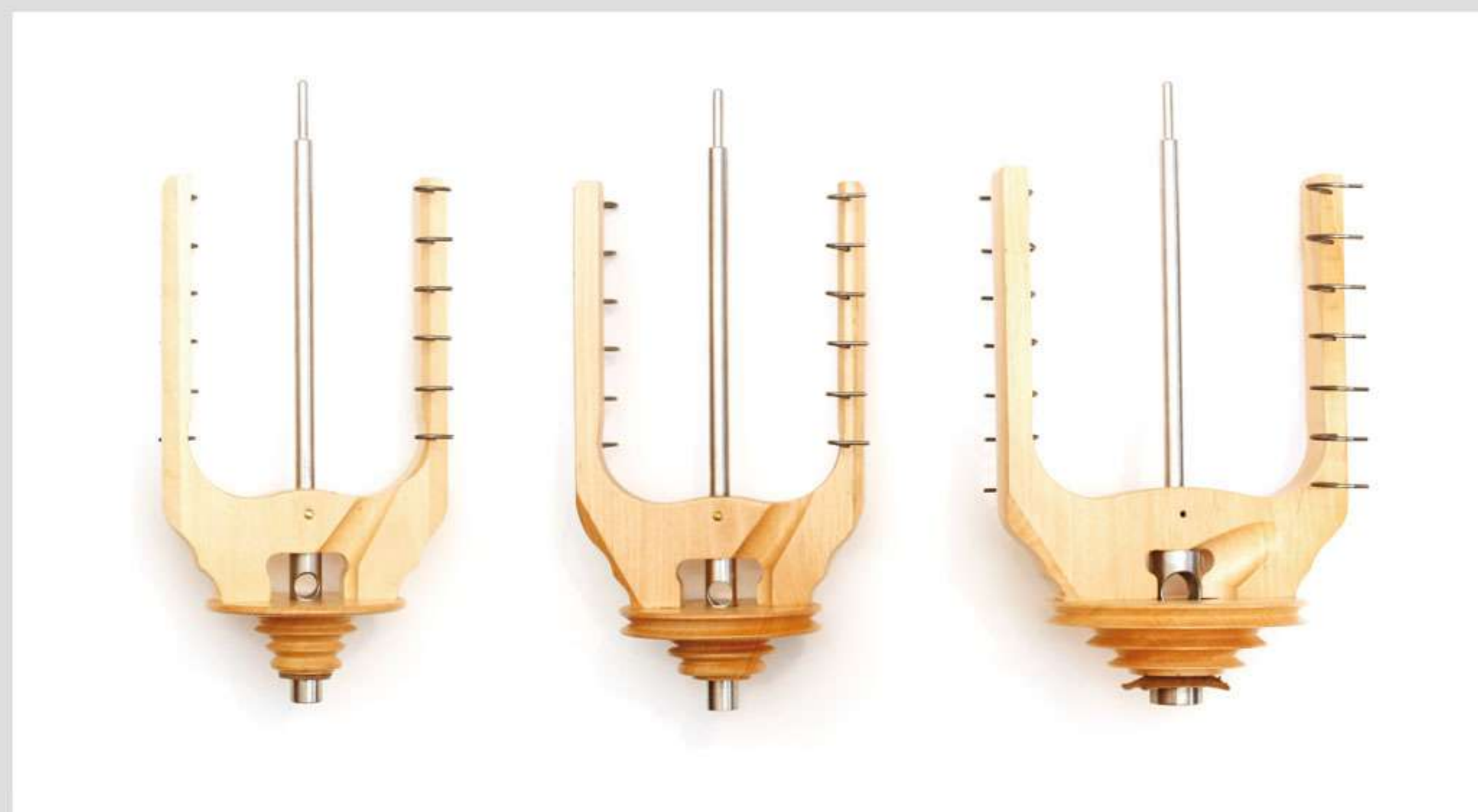

PRELUDE, INTERLUDE, SONATA
FASTER FLYER **STANDARD FLYER** **JUMBO FLYER**
 ORIFICE 10 MM ORIFICE 10 MM ORIFICE 18 MM
 (3/8 IN) (3/8 IN) (0.7 IN)

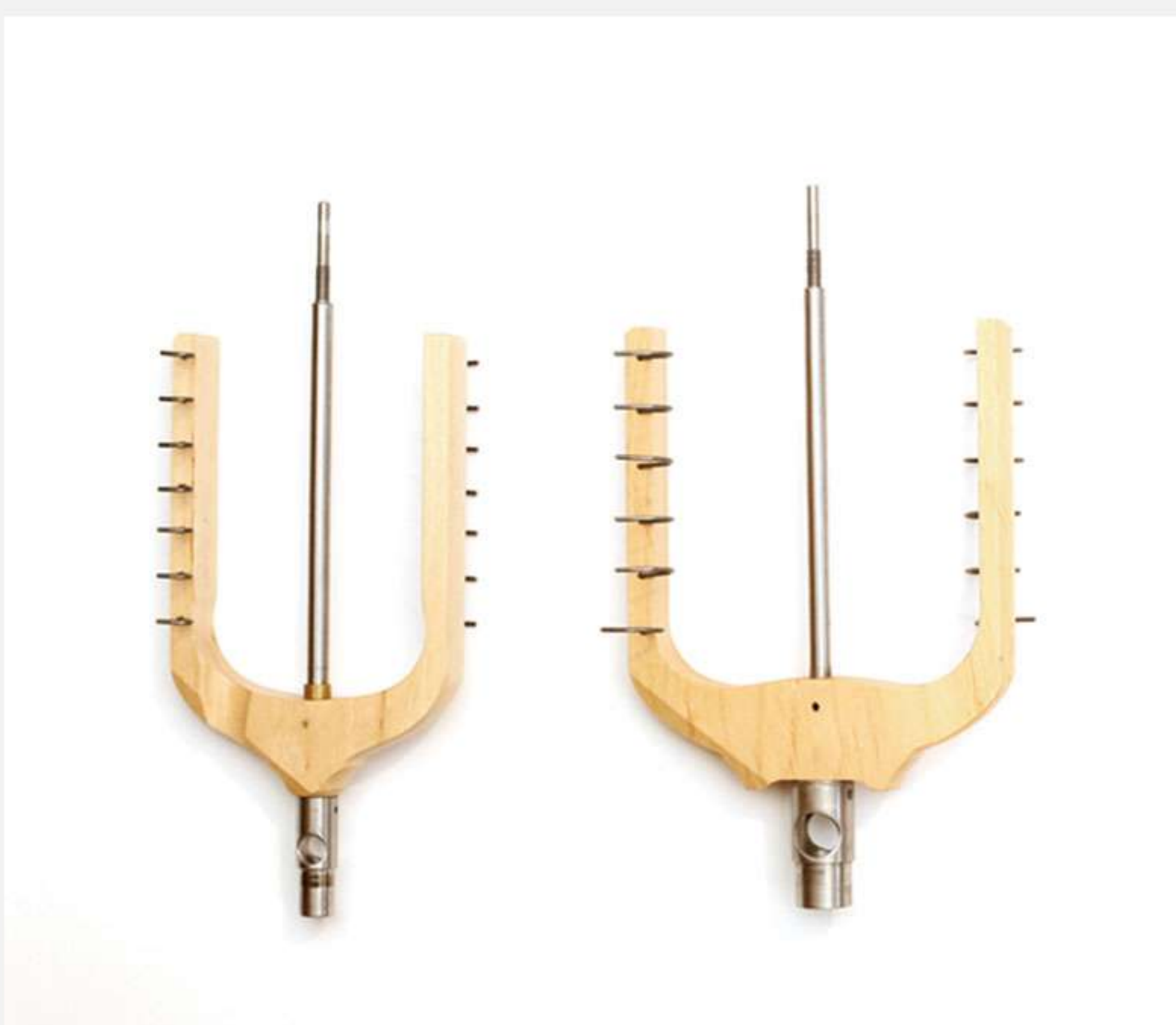
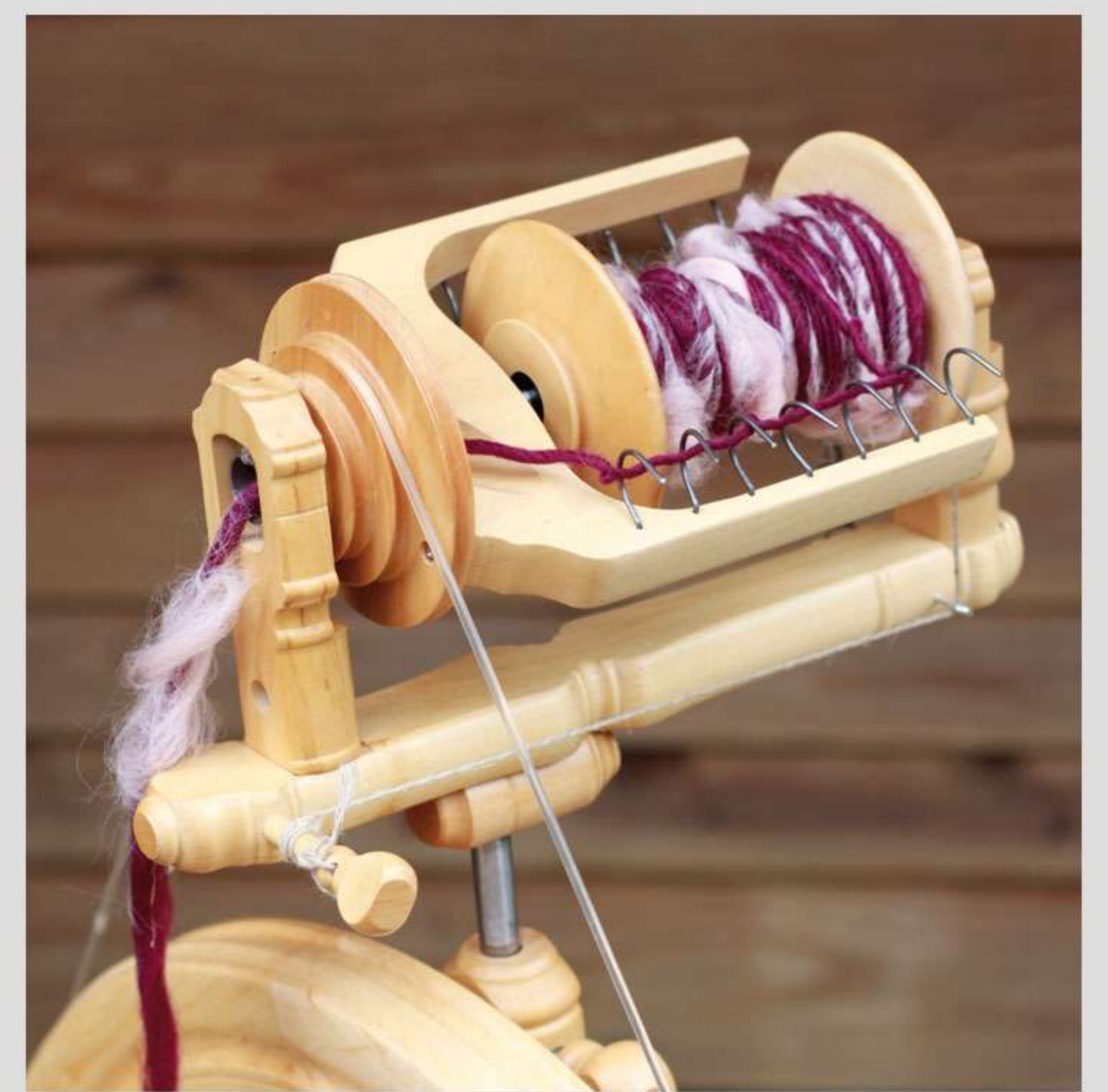

MINSTREL, SYMPHONY, POLONAISE
STANDARD FLYER **JUMBO FLYER**
 ORIFICE 10 MM ORIFICE 18 MM
 (3/8 IN) (0.7 IN)



MINSTREL GREAT FLYER
 ORIFICE 27 MM
 1 AND 1/16 IN

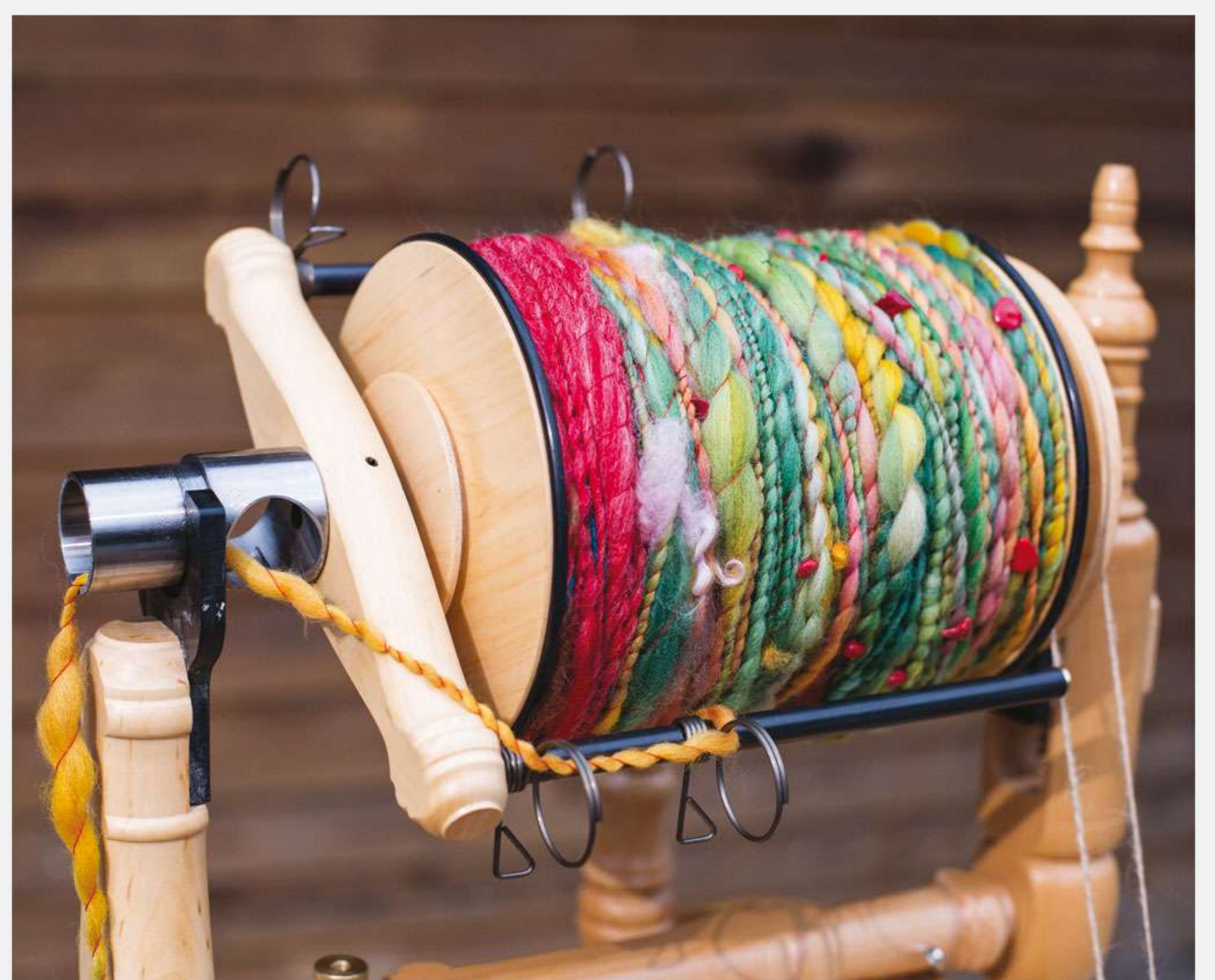

REGULAR **JUMBO** **GREAT**
 1 TO 1.6 TO REGULAR TO REGULAR
 1 TO 5.9

ARTYARN MADE ON JUMBO FANTASIA AND MINSTREL GREAT FLYER (ORIFICE 27 MM 1 AND 1/16 IN)



SPINNING ACCESSORIES

find your color



DROP SPINDLE

Weight is 3oz., length is 30.5 cm/12", diameter of a circle: 10 cm/ 4"

-  14.1 DROP SPINDLE UNFINISHED
-  14.2 FINISHED
-  14.3 WALNUT
-  14.4 MAHOGANY
-  14.001 BLACK
-  14.002 GREY
-  14.003 WHITE
-  14.004 PINK LIGHT
-  14.005 CORAL
-  14.006 PURPLE
-  14.007 BLUE LIGHT
-  14.008 TEAL
-  14.009 AQUA
-  14.010 MINT
-  14.011 ORANGE
-  14.012 LAVENDER





BOBBIN REGULAR

-  8.1 BOBBIN REG. UNFINISHED
-  8.2 FINISHED
-  8.3 WALNUT
-  8.4 MAHOGANY
-  8.001 BLACK
-  8.004 PINK LIGHT
-  8.005 CORAL
-  8.006 PURPLE
-  8.009 AQUA
-  8.010 MINT

NIDDY NODDY

Available in 3 sizes: S (for winding 76 cm/30 in. yarn skeins), M (130 cm/48 in) and L (180 cm/72 in).

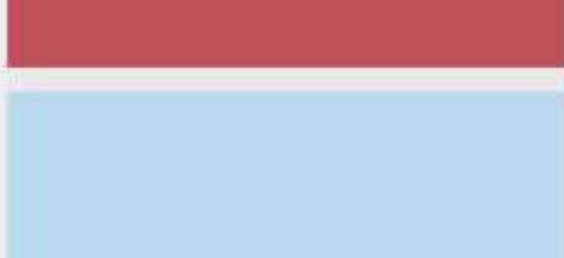

-  17.1 NIDDY NODDY UNFINISHED SMALL/18.1 MEDIUM/19.1 LARGE
-  17.2 FINISHED S/18.2 M/19.2 L
-  17.3 WALNUT S/18.3 M/19.3 L
-  17.4 MAHOGANY S/18.4 M/19.4 L
-  19.005 CORAL L
-  19.007 BLUE LIGHT L
-  19.008 TEAL L
-  19.010 MINT L
-  19.012 LAVENDER L
-  17.002 GREY S
-  17.004 PINK LIGHT S
-  17.006 PURPLE S
-  18.001 BLACK M
-  18.009 AQUA M
-  18.011 ORANGE M

DROP SPINDLE KIT

Includes:
Drop Spindle
4 oz Polish Merino
Full Color Instructions
Leader



15.1 UNFINISHED
15.2 FINISHED
15.3 WALNUT
15.4 MAHOGANY

DROP SPINDLE KIT DELUXE

Includes:
Drop Spindle,
4 oz Polish Merino Wool,
Leader Yarn,
Small Niddy Noddy,
Instructions



16.1 UNFINISHED
16.2 FINISHED
16.3 WALNUT
16.4 MAHOGANY

BOBBIN JUMBO

Jumbo flyer required.
Jumbo to Regular: 1.6
Capacity: 47.62 cin.
Weight: 190 gr/ 6.7 oz.



9.1 UNFINISHED



9.2 FINISHED



9.3 WALNUT



9.4 MAHOGANY

STOOL

Our stool has a gently contoured seat that will let you spin for hours. The legs are turned to allow a permanent seat height adjustment from 17" to 18.5"



11.1 UNFINISHED



11.2 FINISHED



11.3 WALNUT



11.4 MAHOGANY

LAZY KATE ARCH

Our tensioned Kate holds up to three bobbins and will accommodate 3 regular bobbins or 2 jumbo bobbins



12.1 UNFINISHED



12.2 FINISHED



12.3 WALNUT



12.4 MAHOGANY

LAZY KATE VERTICAL

Our tensioned Kate holds up to three bobbins and will accommodate 3 regular bobbins or 1 jumbo and 1 regular bobbin



13.1 UNFINISHED



13.2 FINISHED



13.3 WALNUT



13.4 MAHOGANY

NOSTEPINNE

The simple hand tool for winding your skein of yarn into a center pull ball. Length: 28.5 cm/11 in



20.1 UNFINISHED



20.2 FINISHED



20.3 WALNUT

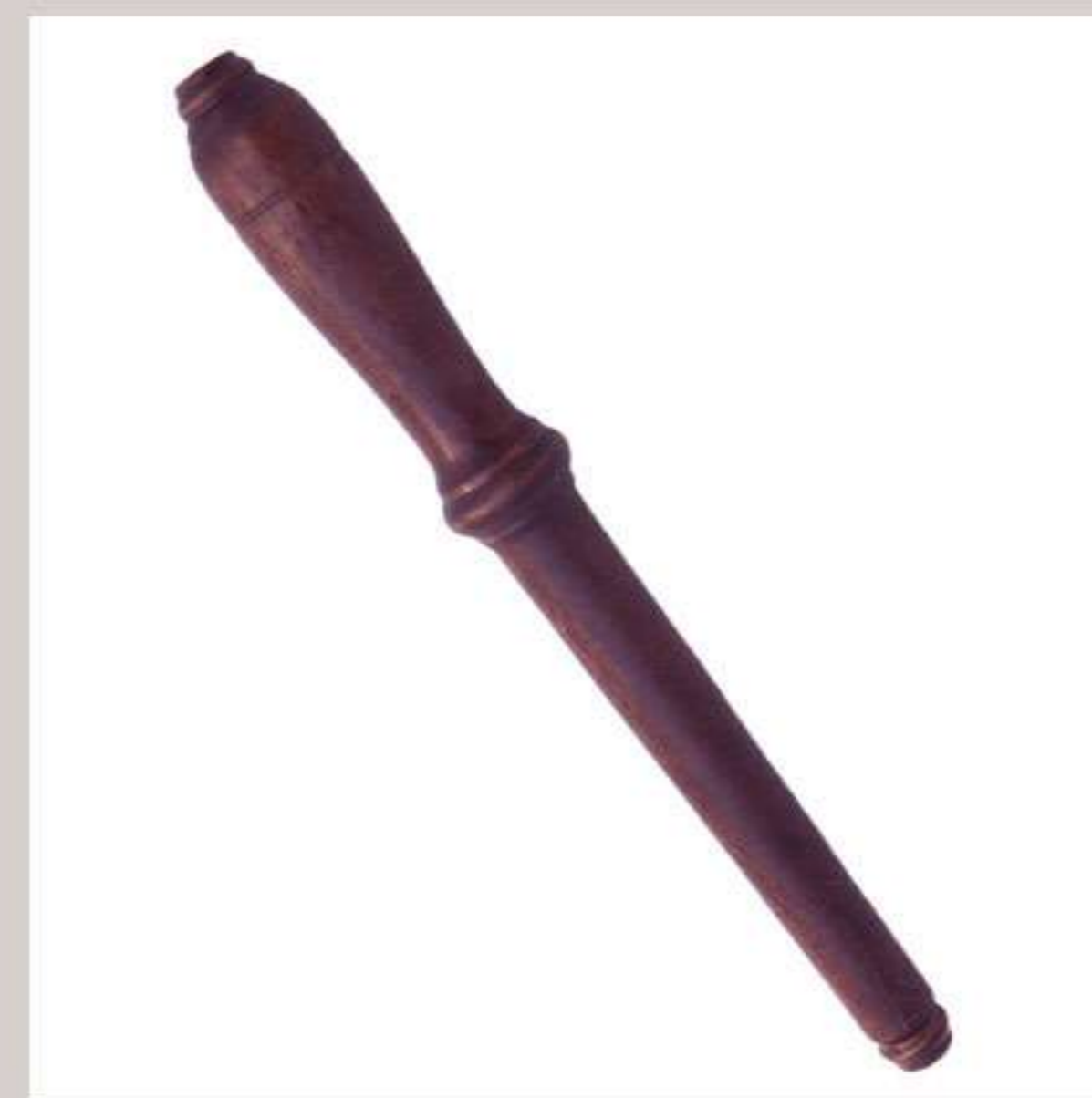

20.4 MAHOGANY

THREADING HOOK

Included with each Kromski wheel.



21.1 UNFINISHED



21.2 FINISHED



21.3 WALNUT



21.4 MAHOGANY

OIL BOTTLE

This handy 15 ml/0.5 oz. bottle is included with every Kromski Wheel to be used for lubricating metal parts, an essential part of regular wheel maintenance.



22

MAINTENANCE KIT

Includes: 1 Cleaning Cloth (assorted colors), Parafin Wax, Brake Band and Spring, Hemp Drive Band (emergency use on wheels with Poly Bands), Oil, Screwdriver, Allen Wrench, Small Allen Wrench (Fantasia only), Wood Stain (Walnut or Mahogany only)



82.1 FANTASIA UNFINISHED/FINISHED
82.3 FANTASIA WALNUT

83.1 REGULAR U/F
83.3 REGULAR WALNUT
83.4 REGULAR MAHOGANY

HAND CARDERS 72 POINT

Hand carders are used in pairs to prepare fiber or blend fibers or colors.

Dimensions:
13,1 cm x 22,8 cm / 5.1" x 9"



23.1 UNFINISHED



23.2 FINISHED



23.3 WALNUT



23.4 MAHOGANY

HAND CARDERS 108 POINT

Hand carders are used in pairs to prepare fiber or blend fibers or colors.

Dimensions:
13,1 cm x 22,8 cm / 5.1" x 9"



24.1 UNFINISHED



24.2 FINISHED



24.3 WALNUT



24.4 MAHOGANY

FANTASIA
MAGNETIC
WHORL JUMBO

Ratios 4 and 6:1



47.1 UNFINISHED



47.2 FINISHED



47.3 WALNUT

FANTASIA
MAGNETIC
WHORL
STANDARD SLOW

Ratios 5 and 8:1

*Included with
wheel purchase



45.1 UNFINISHED



45.2 FINISHED

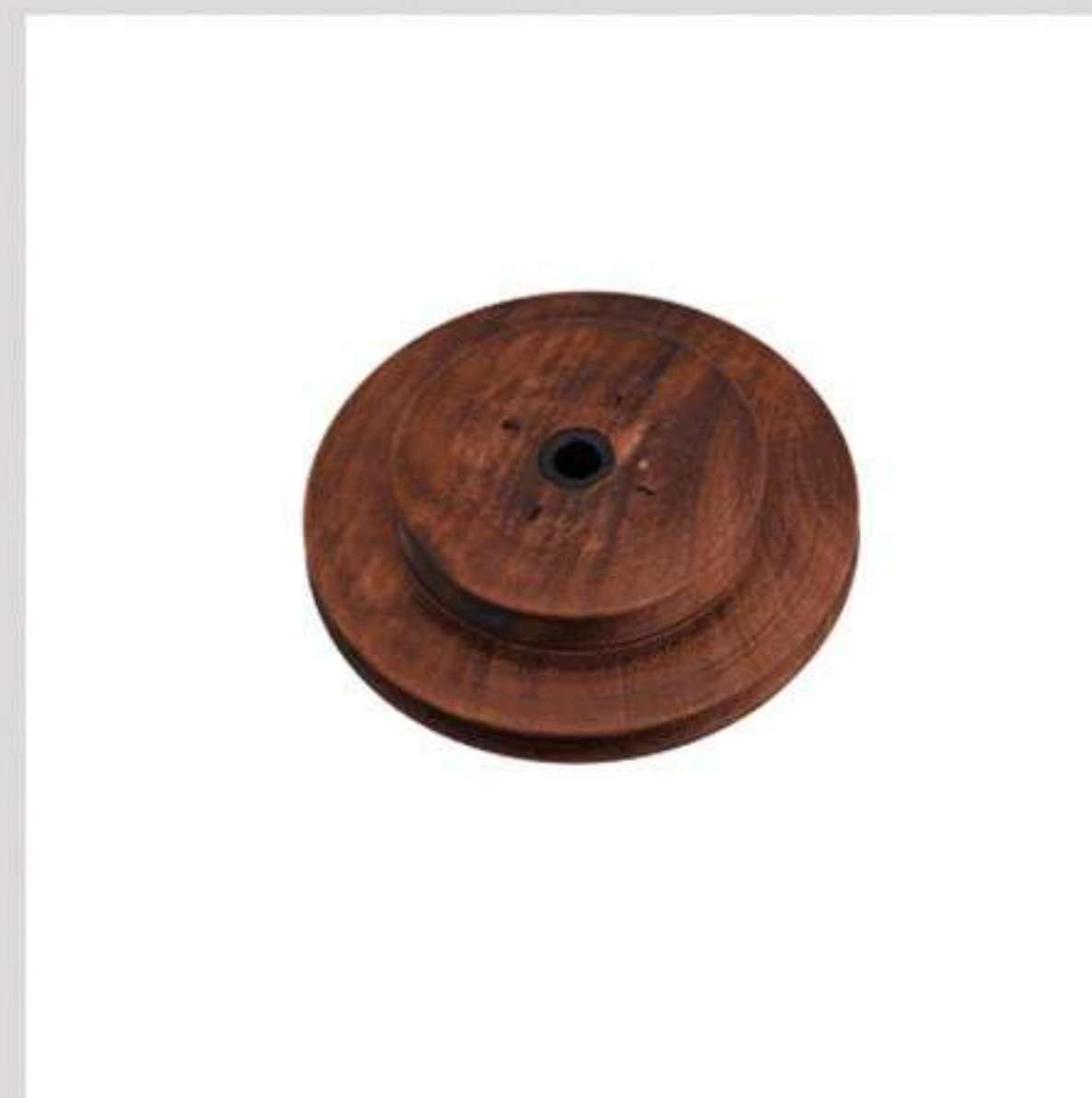

45.3 WALNUT

FANTASIA
MAGNETIC
WHORL
STANDARD FAST

Ratios 10 and 14:1



46.1 UNFINISHED



46.2 FINISHED

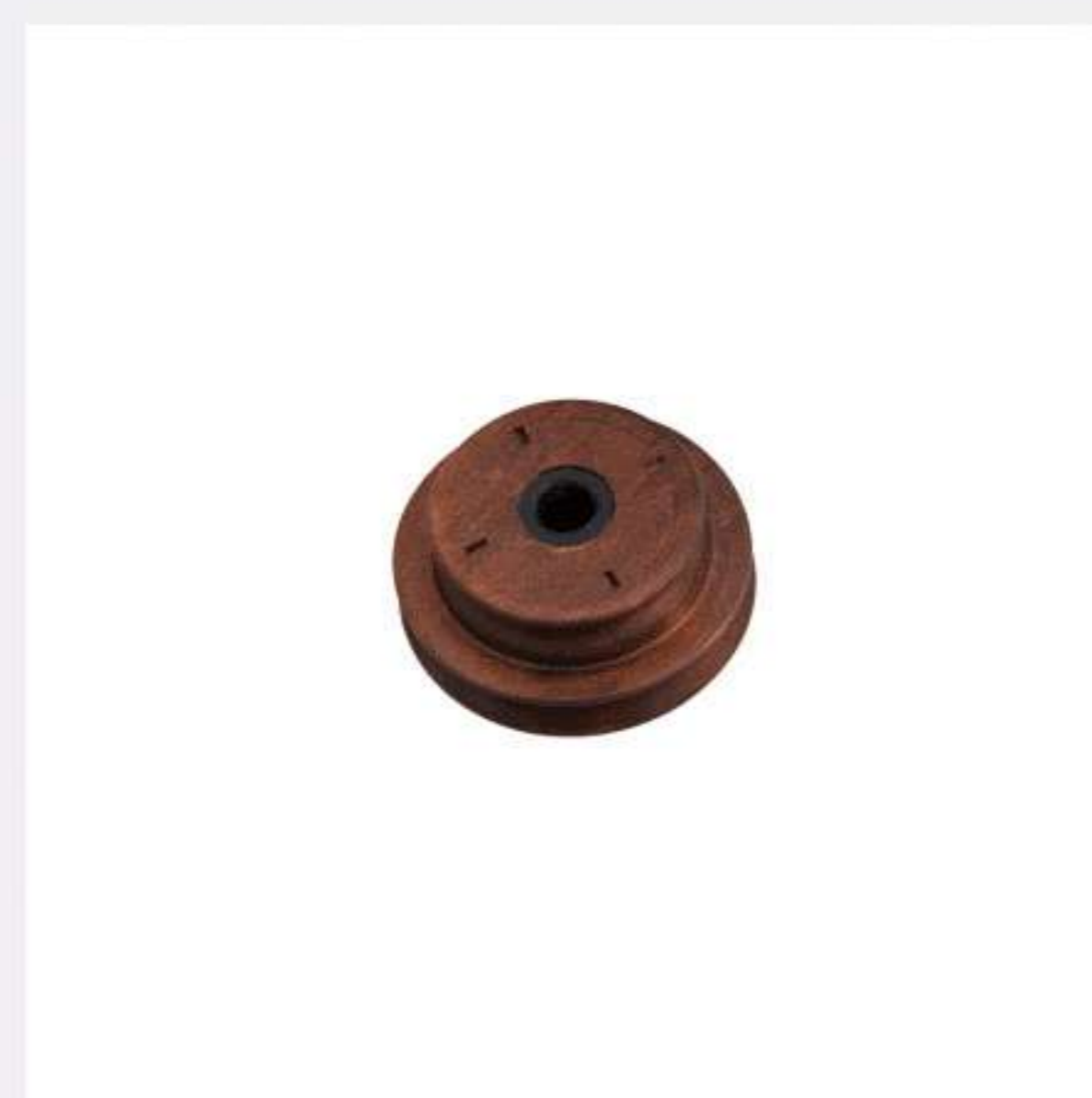

46.3 WALNUT

FANTASIA
MAGNETIC
WHORL
EXTRA FAST

Ratios 18 and 20:1

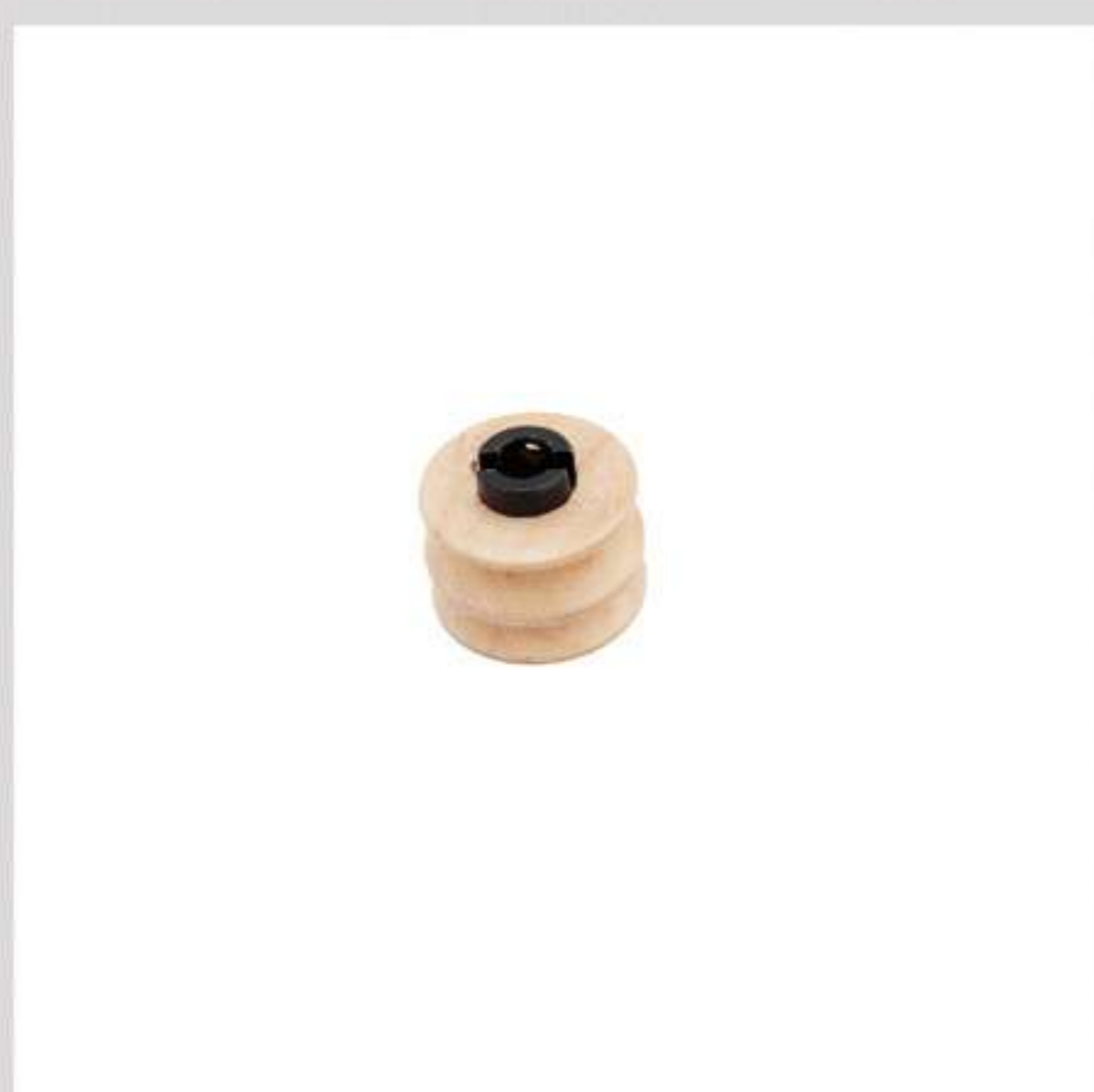

48.1 UNFINISHED



48.2 FINISHED

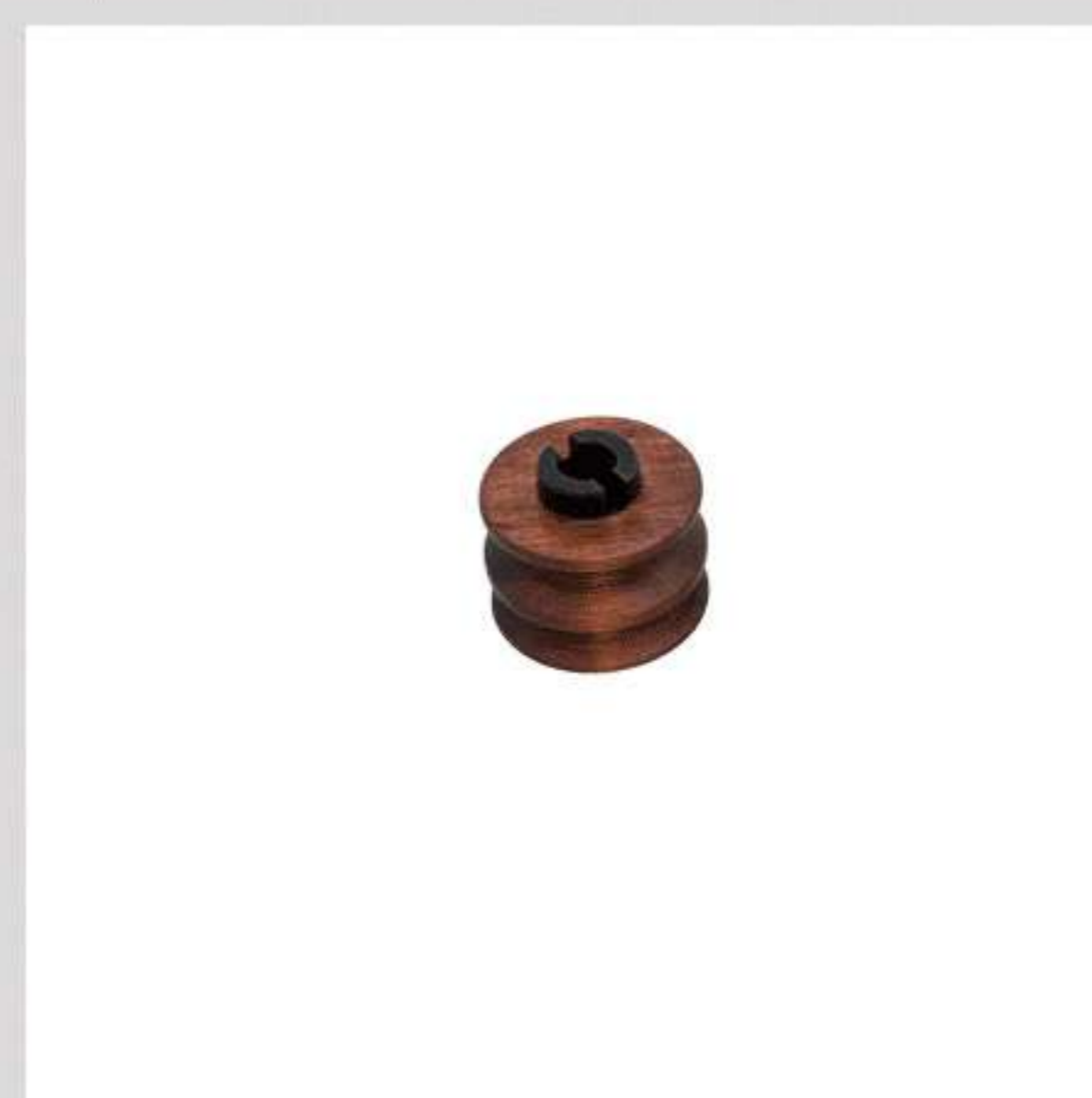

48.3 WALNUT

FANTASIA
JUMBO
ORIFICE SET

Includes: ring orifice,
4 hooks, hexagonal
wrench. Used for regular
flyer to change orifice
size (up to 18 mm / 0.7")



78

FANTASIA
POLY
DRIVE BAND



58

FANTASIA PLASTIC HOOK SET

Included 4 hooks.
For regular flyer

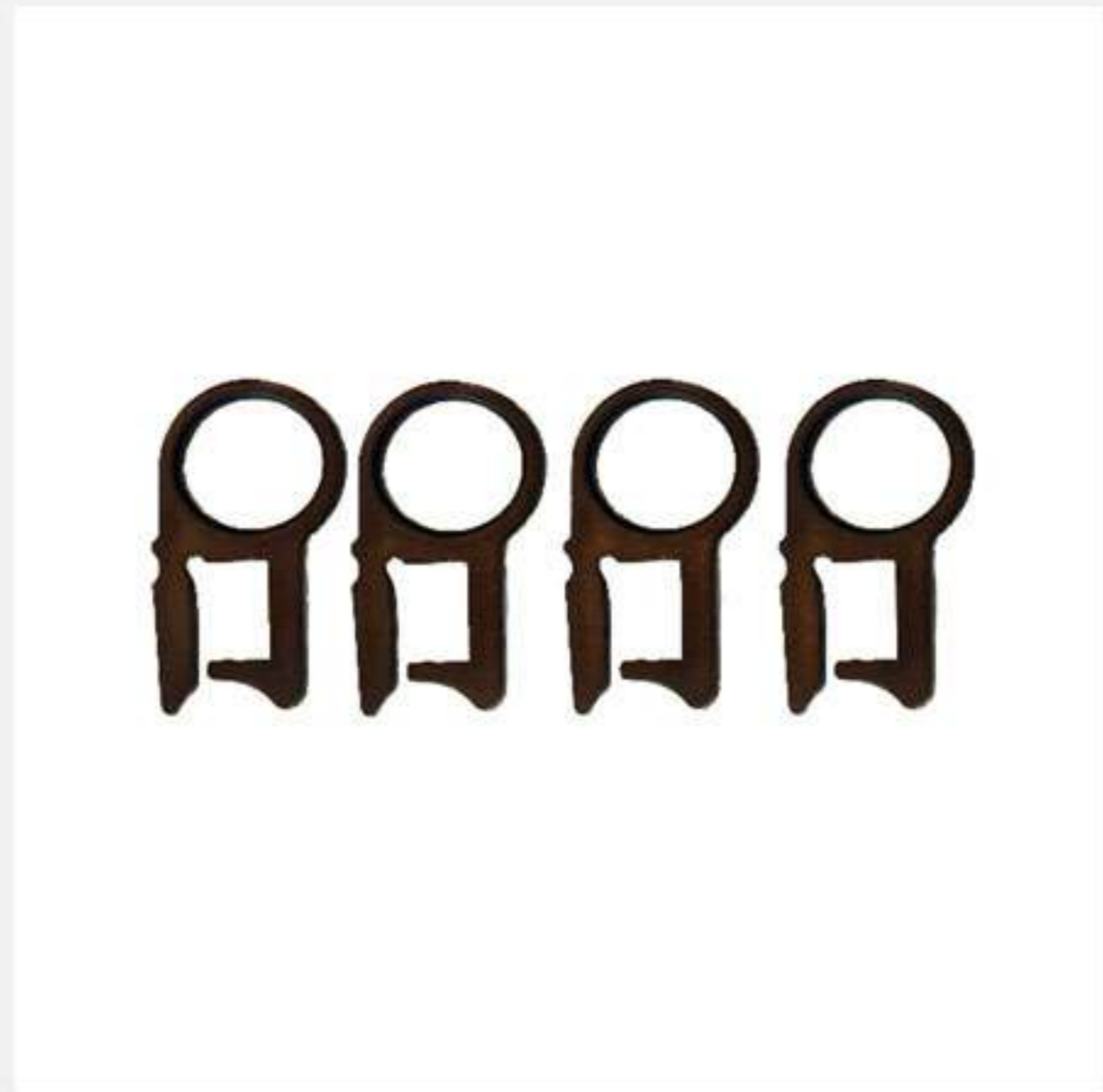

73 BROWN



74 YELLOW

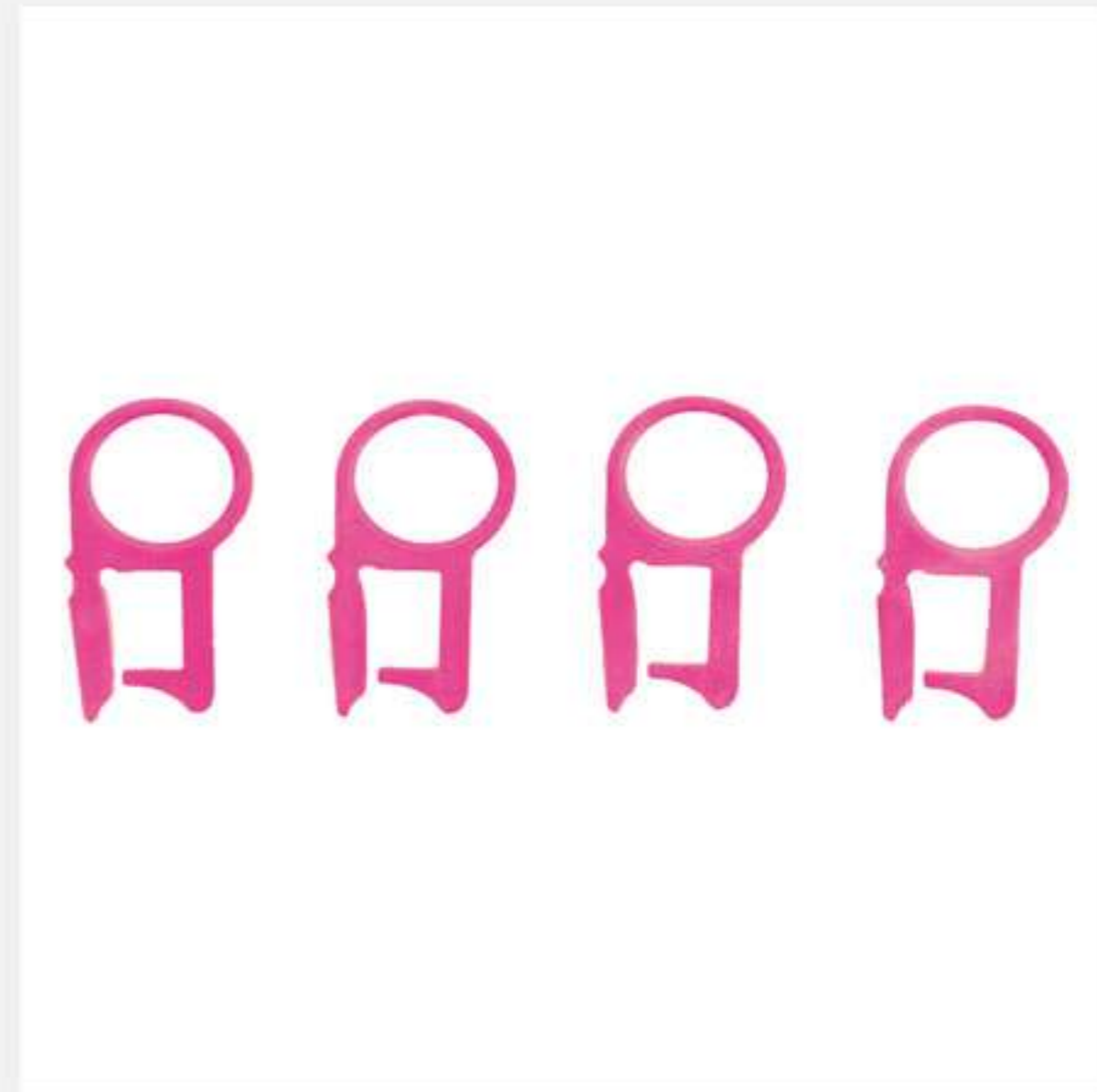

75 PINK

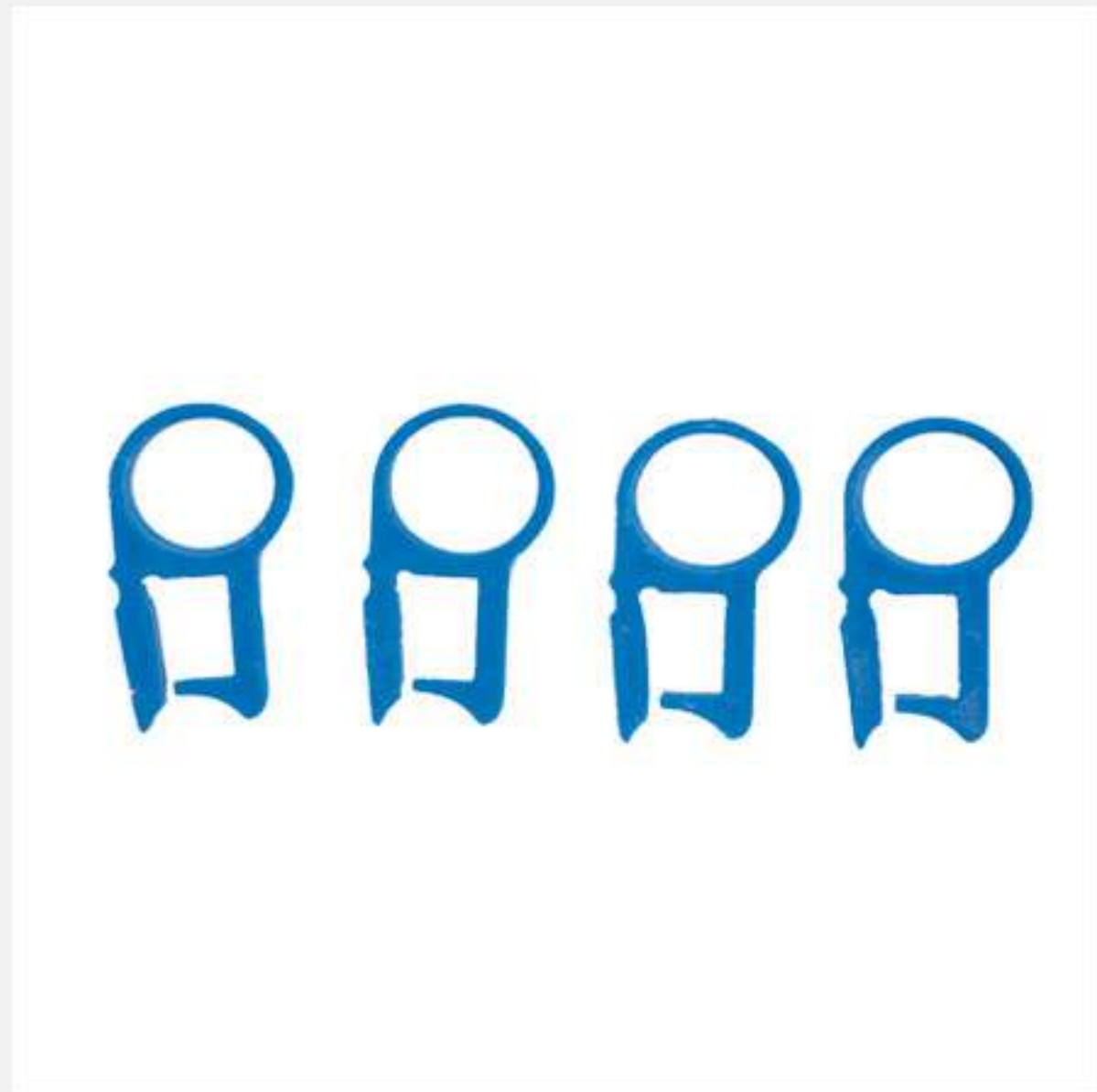

76 BLUE

FANTASIA MAGNETIC JUMBO FLYER SET

Set includes: flyer, bobbin, whorl, 4 hooks, brake band with spring, hexagonal wrench

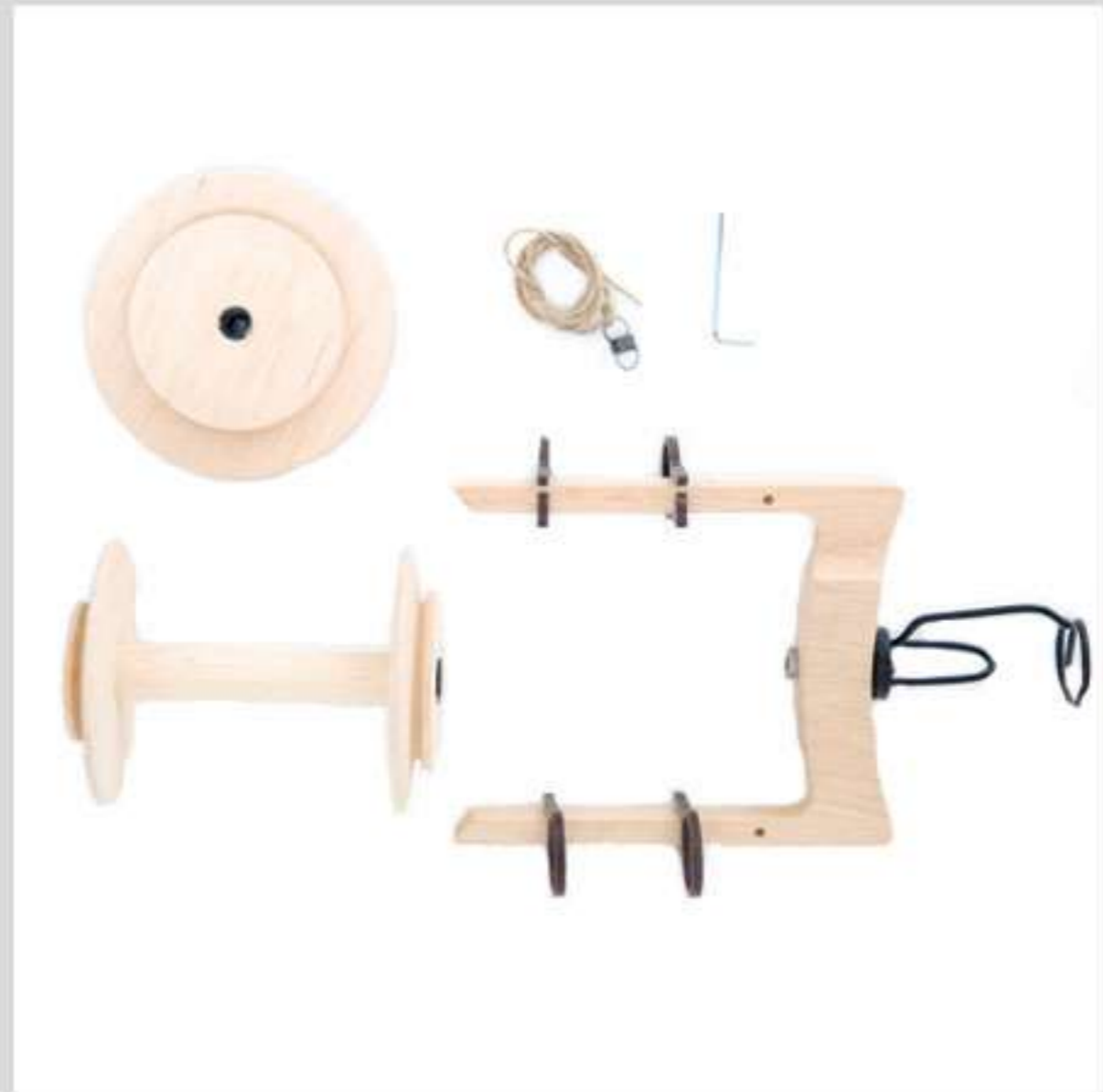

27.1 UNFINISHED

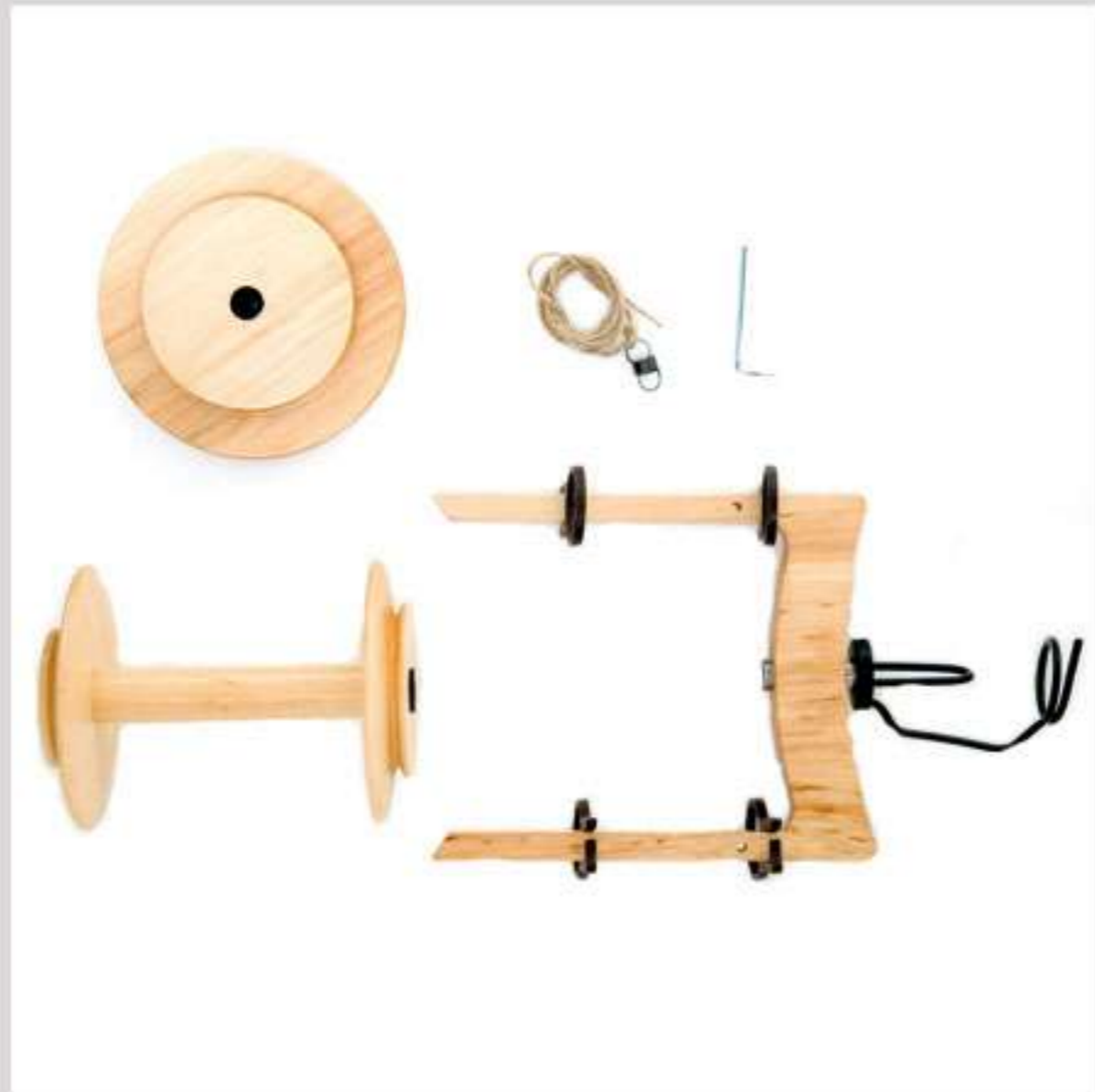

27.2 FINISHED

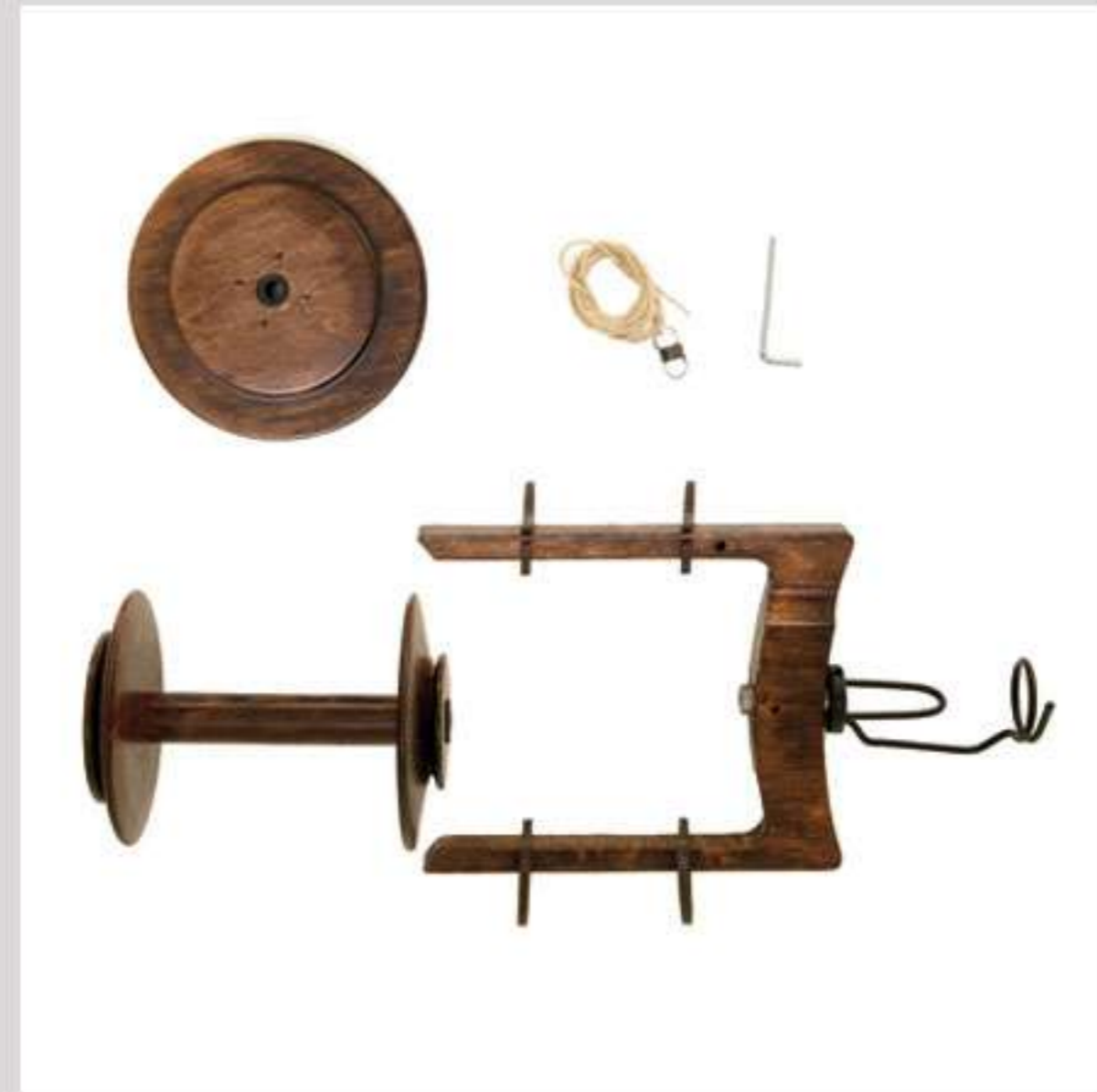

27.3 WALNUT

JUMBO SLIDING HOOKS

For jumbo flyer
(size: 27 mm/ 1")

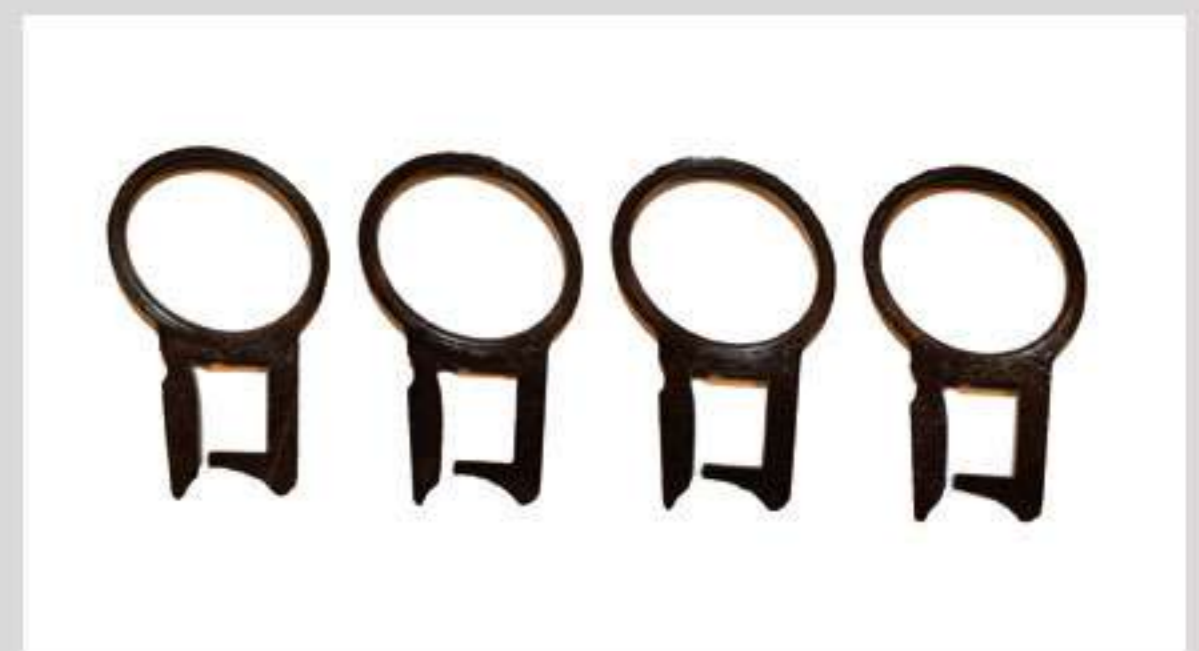

77

FANTASIA MAGNETIC STANDARD FLYER

Includes 4 plastic sliding hooks



25.1 UNFINISHED



25.2 FINISHED



25.3 WALNUT

FANTASIA TENSION PEG



67.1 UNFINISHED



67.2 FINISHED



67.3 WALNUT

FANTASIA BRAKE BAND SET

Included: hemp string, spring and small hook



66

FANTASIA THREADING HOOK

72.1 UNFINISHED
72.2 FINISHED
72.3 WALNUT



FANTASIA
BRAKE BAND
WITH PEG

Included: tension peg,
hemp string, spring
and 2 small hooks



68.1 UNFINISHED



68.2 FINISHED



68.3 WALNUT

PRELUDE
SINGLE DRIVE
FASTER FLYER

Ratios: 11, 14.5 and 16.5:1



28.1 UNFINISHED



28.2 FINISHED



28.3 WALNUT



28.4 MAHOGANY

PRELUDE
SINGLE DRIVE
STANDARD
FLYER

Ratios: 6, 10.5 and 13:1
*Included with wheel
purchase



29.1 UNFINISHED



29.2 FINISHED



29.3 WALNUT



29.4 MAHOGANY

PRELUDE
JUMBO
FLYER SET

Larger flyer with orifice 18
mm/0.7" for jumbo bobbins.
The set consists of flyer,
1 jumbo bobbin and front
maiden post. Ratio contribu-
tions with Prelude: 5.5, 7
and 9 : 1



33.1 UNFINISHED



33.2 FINISHED

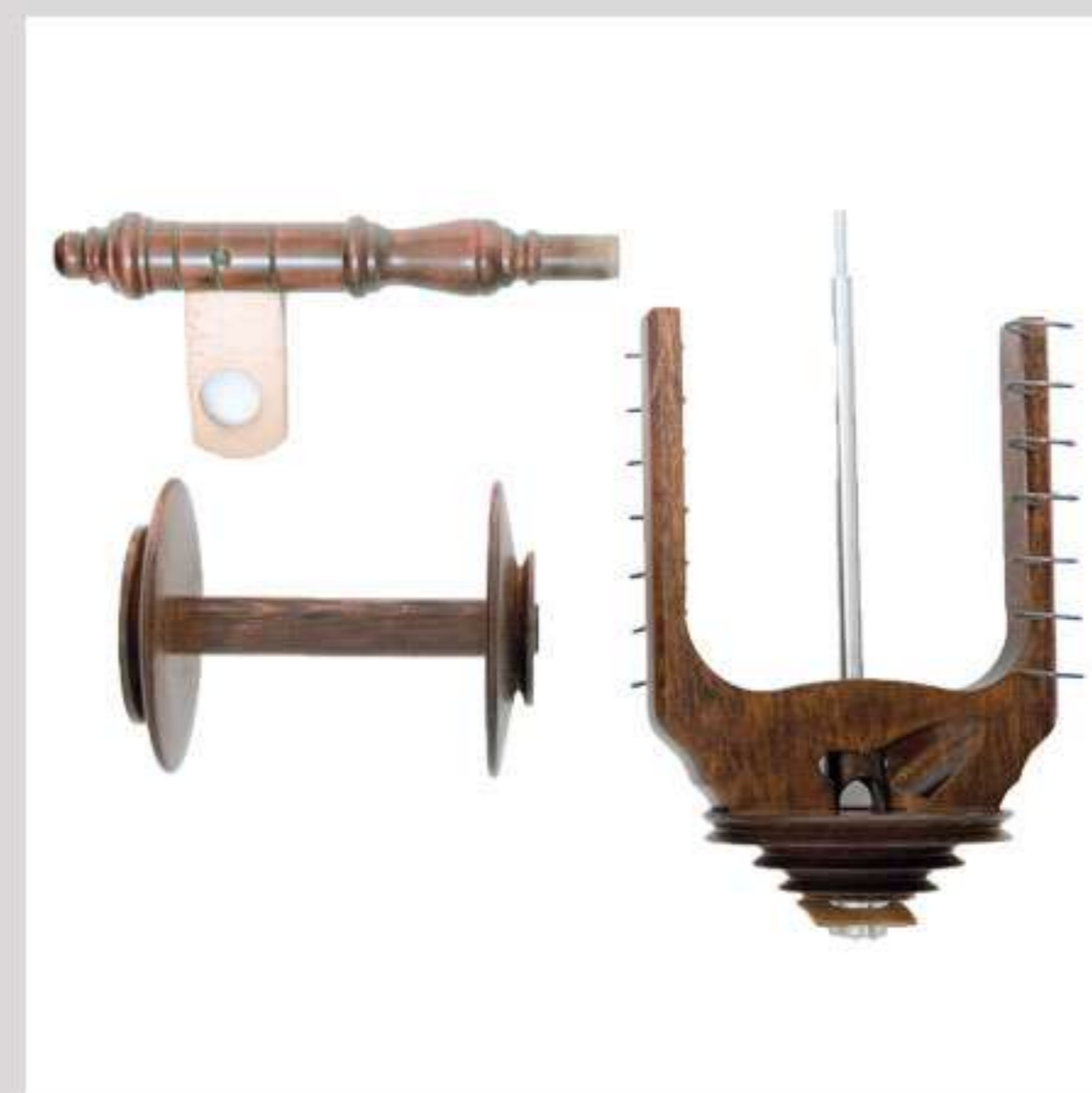

33.3 WALNUT

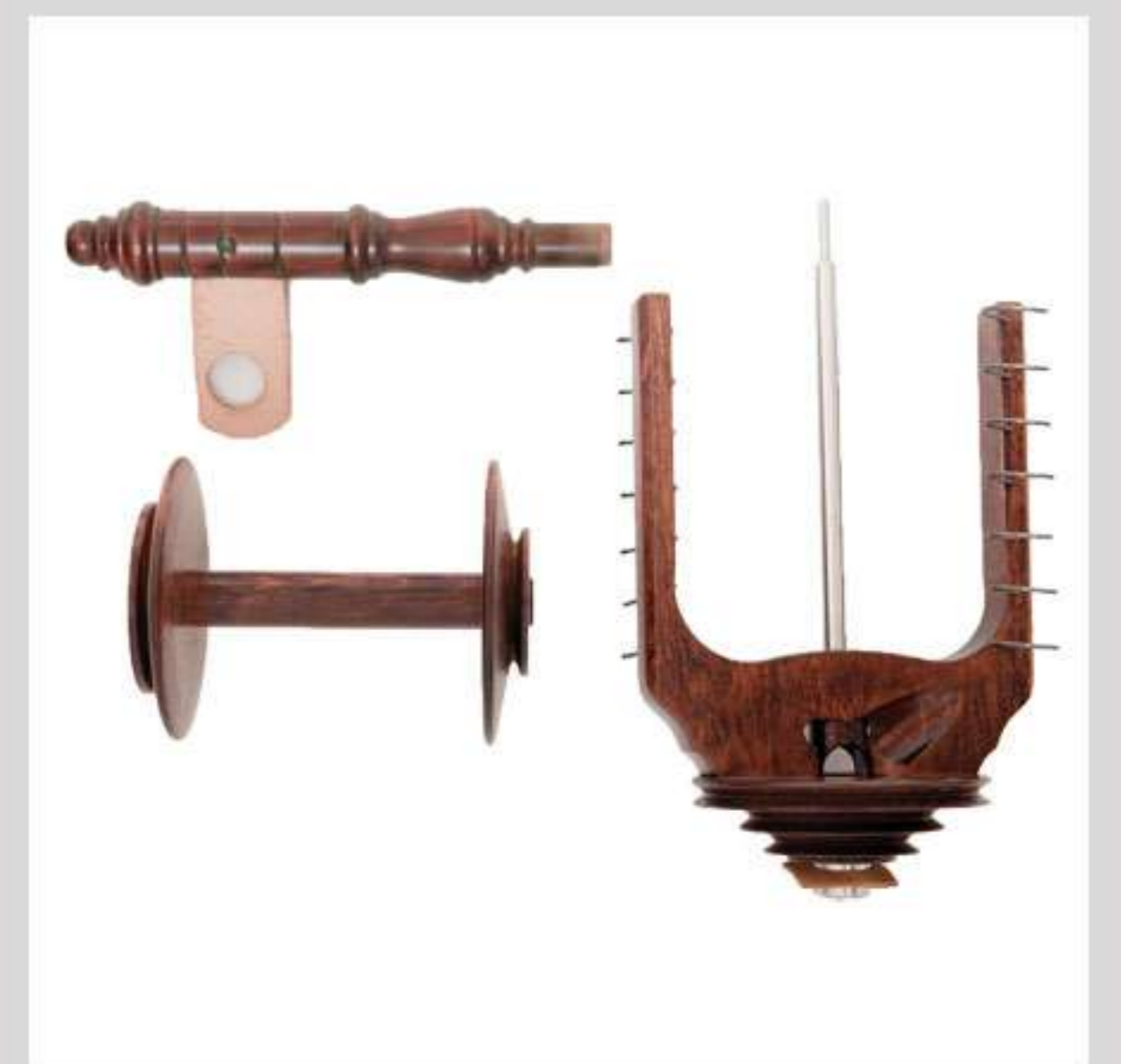

33.4 MAHOGANY

PRELUDE
POLY
DRIVE BAND



59

PRELUDE
BRAKE BAND
SET

Included: hemp string,
spring and small hook



66

PRELUDE TENSION PEG



69.1 UNFINISHED



69.2 FINISHED



69.3 WALNUT



69.4 MAHOGANY

PRELUDE BRAKE BAND WITH PEG

Included: tension peg,
hemp string, spring
and 2 small hooks



70.1 UNFINISHED



70.2 FINISHED



70.3 WALNUT



70.4 MAHOGANY

INTERLUDE SINGLE DRIVE FASTER FLYER

Ratios: 13.3, 17.5 and 20:1



28.1 UNFINISHED



28.2 FINISHED



28.3 WALNUT



28.4 MAHOGANY

INTERLUDE SINGLE DRIVE STANDARD FLYER

Ratios: 7, 13.5 and 15.5:1
*Included with wheel
purchase



29.1 UNFINISHED



29.2 FINISHED



29.3 WALNUT



29.4 MAHOGANY

INTERLUDE JUMBO FLYER SET

Larger flyer with orifice 18
mm/0,7" for jumbo bobbins.
The set consists of flyer,
1 jumbo bobbin and front
maiden post. Ratio contribu-
tions with Interlude: 5.5, 8.3,
and 11 to 1.



33.1 UNFINISHED



33.2 FINISHED



33.3 WALNUT

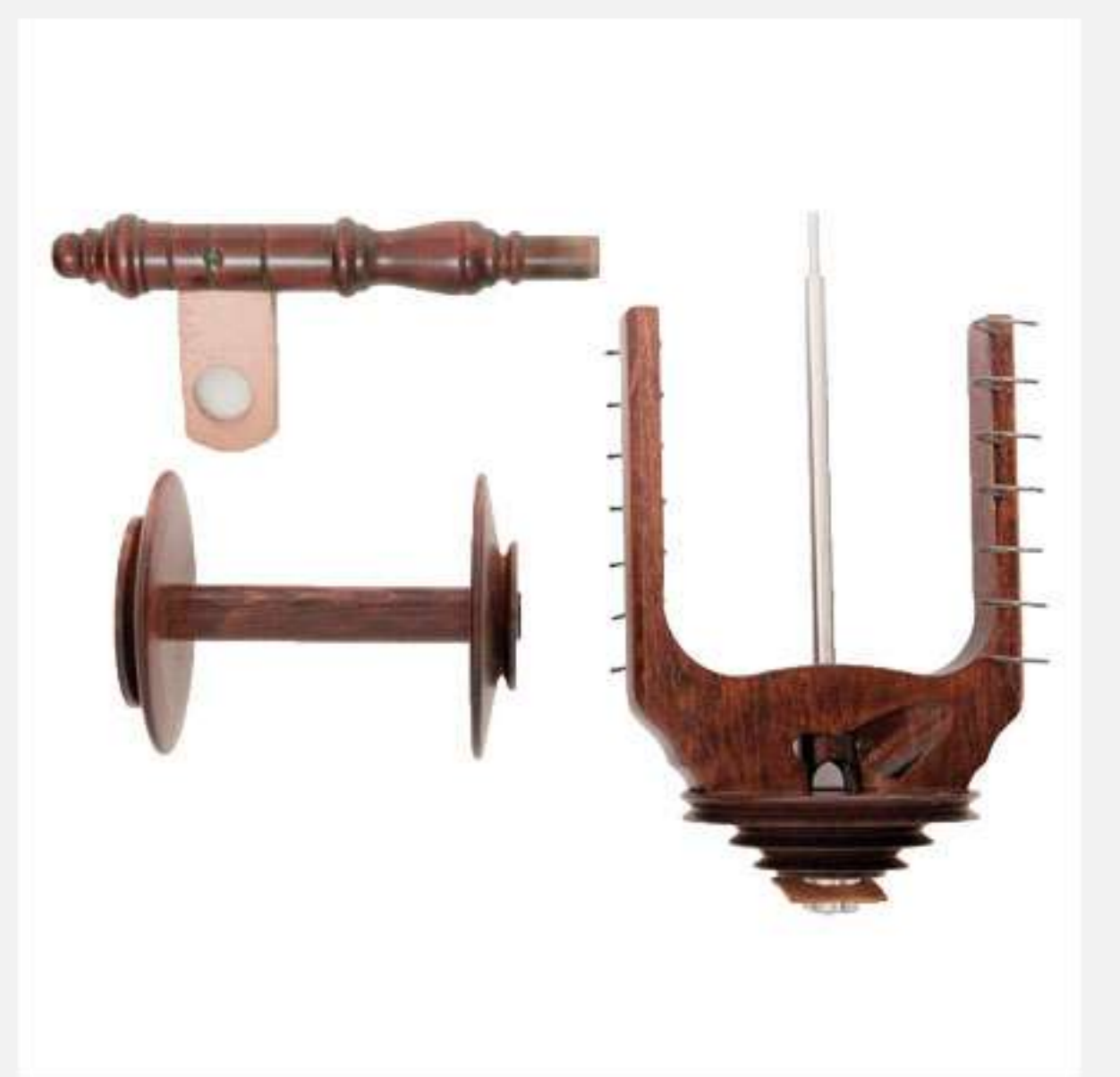

33.4 MAHOGANY

INTERLUDE POLY DRIVE BAND



60

INTERLUDE BRAKE BAND SET

Included: hemp string,
spring and small hook



66

INTERLUDE TENSION PEG



69.1 UNFINISHED



69.2 FINISHED



69.3 WALNUT



69.4 MAHOGANY

INTERLUDE BRAKE BAND WITH PEG

Included: tension peg,
hemp string, spring
and 2 small hooks



70.1 UNFINISHED



70.2 FINISHED

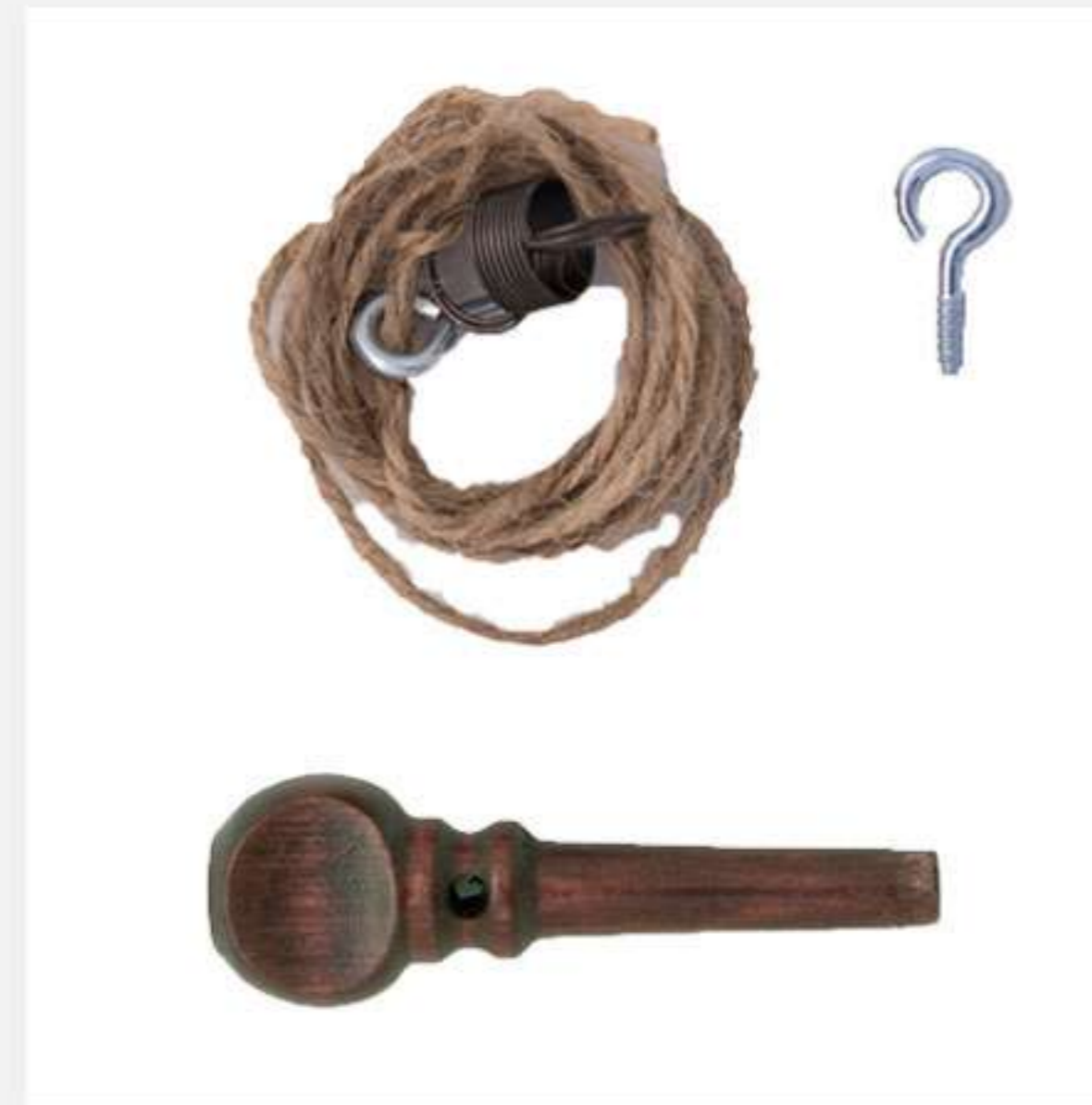

70.3 WALNUT



70.4 MAHOGANY

SONATA SINGLE DRIVE FASTER FLYER

Ratios: 12, 16 and 18:1



28.1 UNFINISHED



28.2 FINISHED

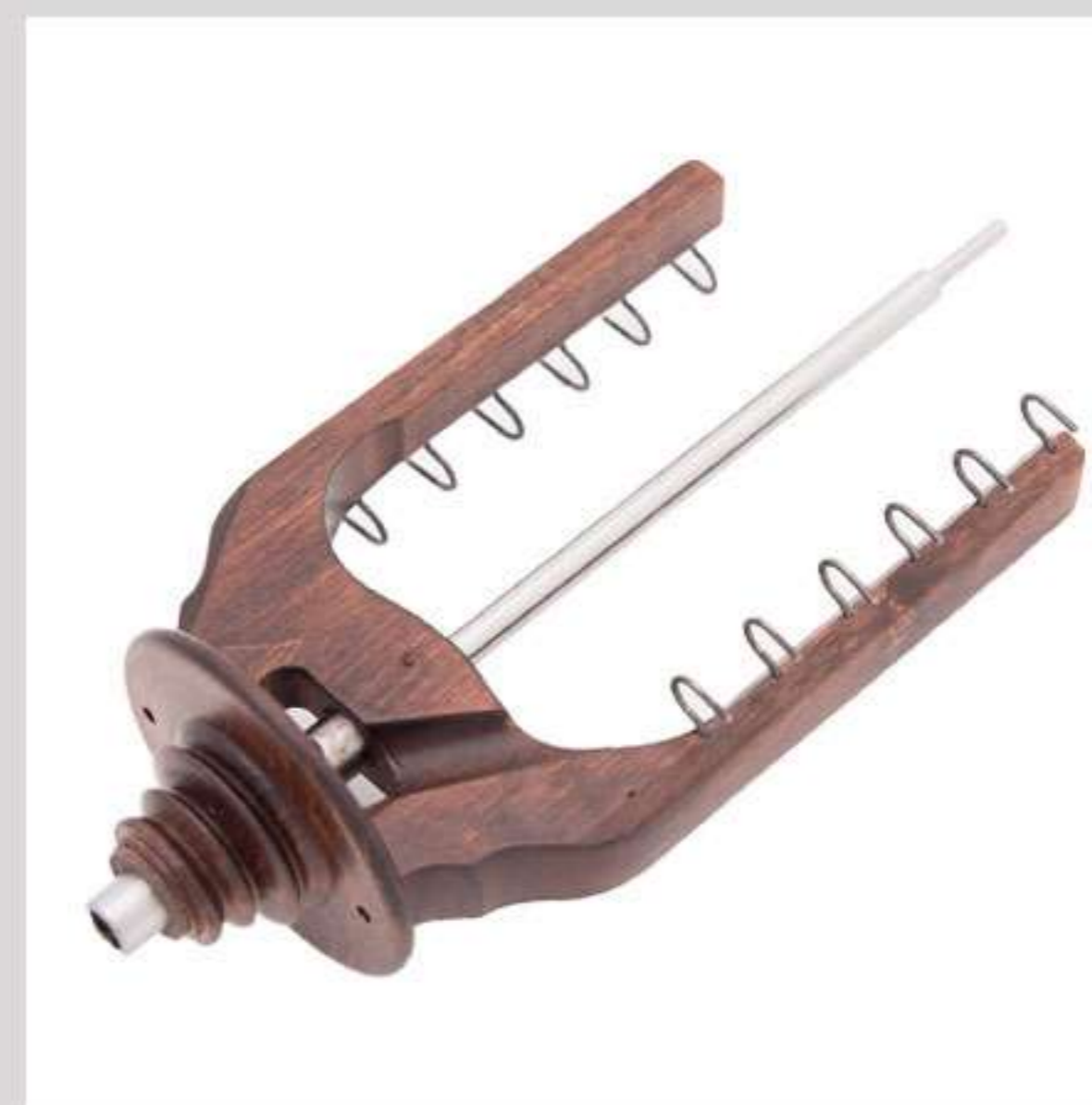

28.3 WALNUT



28.4 MAHOGANY

SONATA SINGLE DRIVE STANDARD FLYER

Ratios: 6.7, 12.5 and 14:1
*Included with wheel
purchase



29.1 UNFINISHED



29.2 FINISHED



29.3 WALNUT



29.4 MAHOGANY

Larger flyer with orifice 18 mm/0,7" for jumbo bobbins. The set consists of flyer, 1 jumbo bobbin and front maiden post. Ratio contributions with Sonata: 5, 7,5 and 10 to 1



34.1 UNFINISHED



34.2 FINISHED



34.3 WALNUT

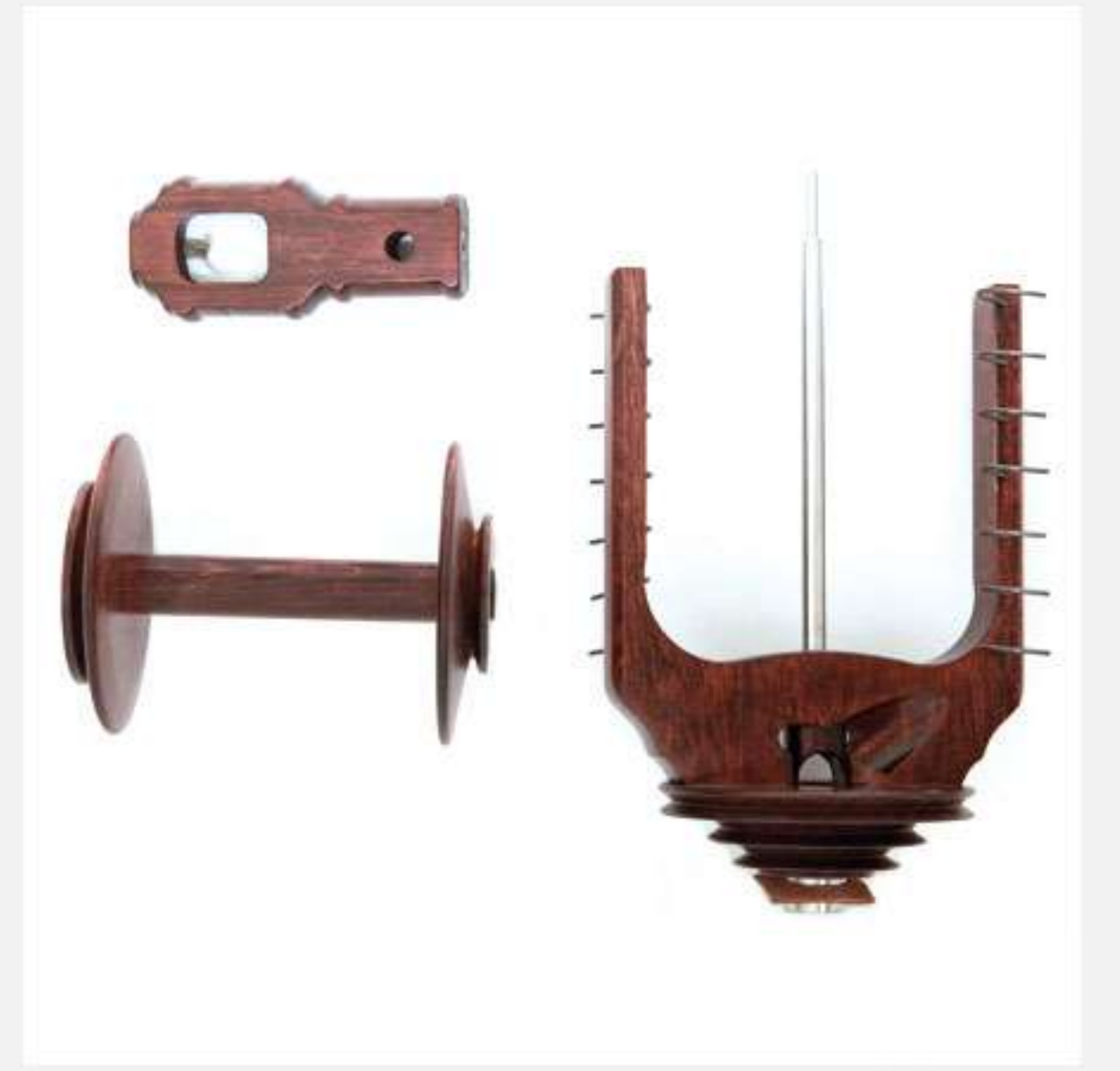

34.4 MAHOGANY

SONATA POLY DRIVE BAND



61

SONATA BRAKE BAND SET

Included: hemp string, spring and small hook



66

SONATA TENSION PEG



69.1 UNFINISHED



69.2 FINISHED

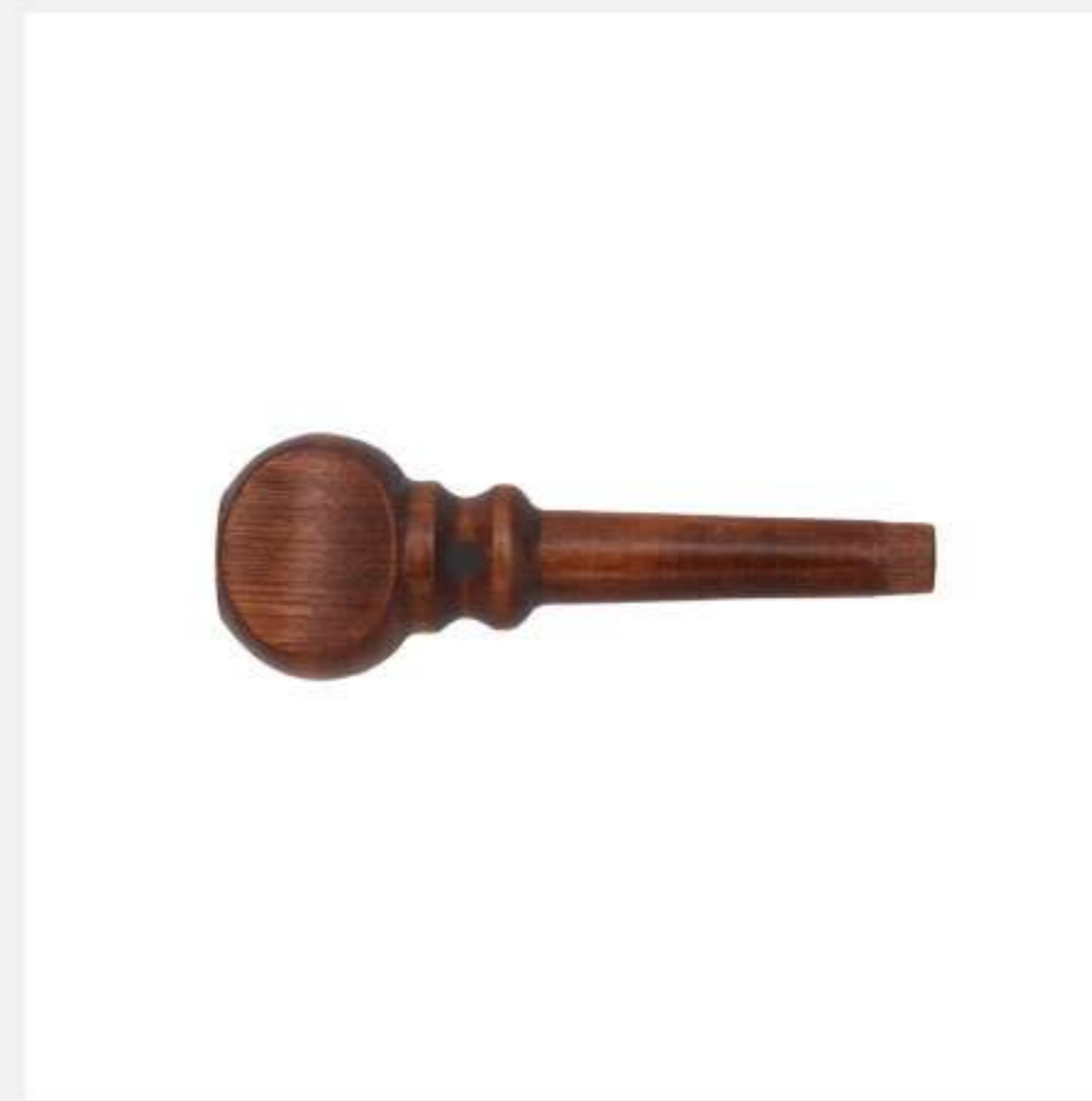

69.3 WALNUT



69.4 MAHOGANY

SONATA BRAKE BAND WITH PEG

Included: tension peg, hemp string, spring and 2 small hooks



70.1 UNFINISHED



70.2 FINISHED

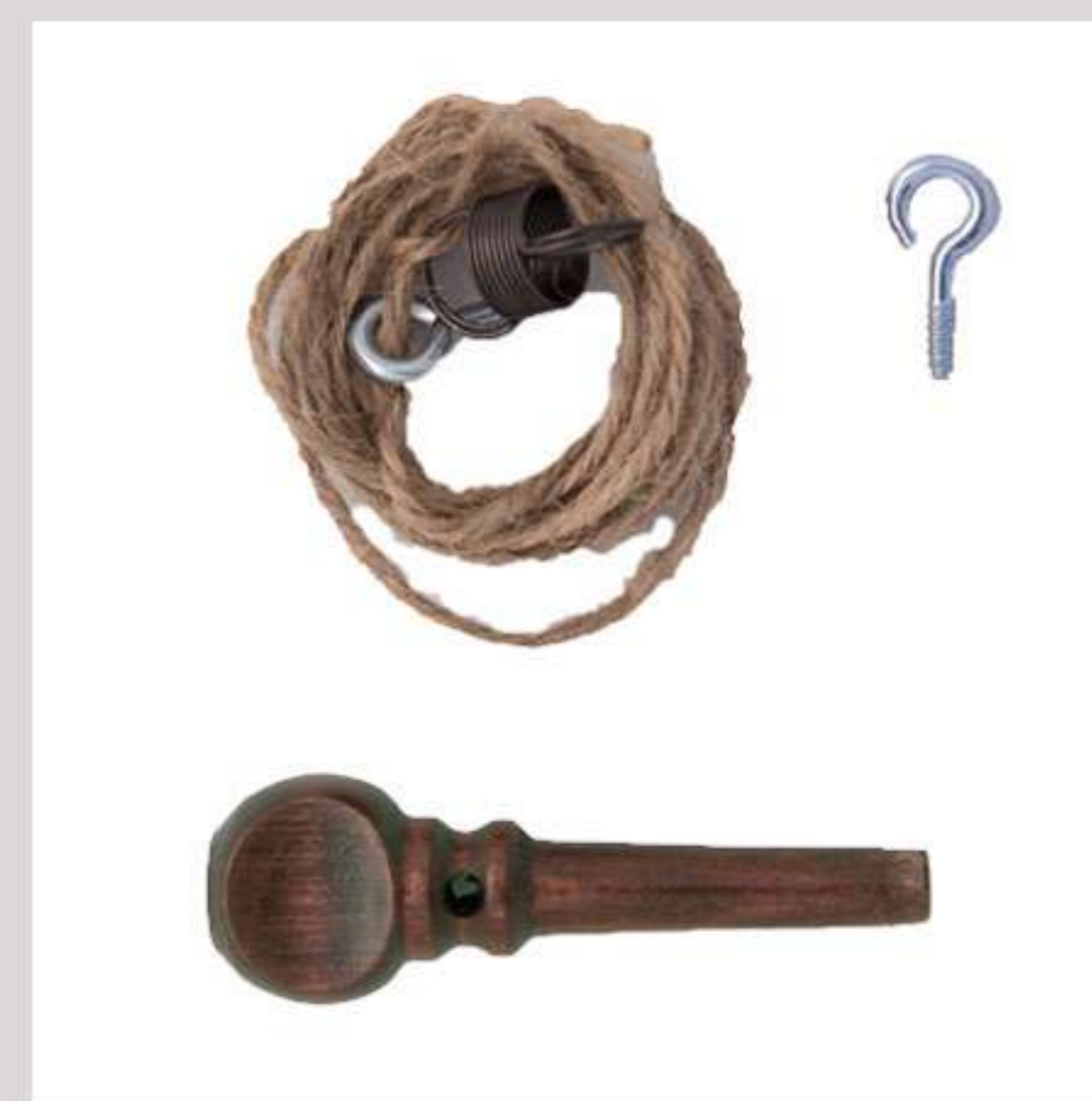

70.3 WALNUT



70.4 MAHOGANY

SONATA BAG



79

BESTSELLER
MAGNETIC SONATA

Flyer Head



The Sonata Flyer Head is a breeze to use with a pre-assembled maiden and spindle. Comes ready to attach to the wheel post with the twist of a single knob, just like the original Sonata design. The ball bearing spindle offers an incredibly smooth rotation while spinning. Our innovative magnetic flyer attachment means that you can change bobbins in a flash.

additional whorls available

Extra Slow - Jumbo Whorl:
4,4:1 and 6,5:1
Extra Fast Whorl:
20:1 and 22:1



Whorls already included in the set:
Standard Slow Whorl:
5,5:1 and 9,5:1
Standard Fast Whorl:
10,5:1 and 15:1

choose your color!



Yellow, pink or blue flyer hooks are available as an optional purchase.
Brown flyer hooks are already included in the set (4 hooks for regular flyer).

73 BROWN
74 YELLOW
75 PINK
76 BLUE

Set includes:
Mother-of-All Base with maiden,
2 standard whorls:
5,5:1/9,5:1 and 1,5:1/15:1
Magnetic Flyer with Sliding Hooks (brown)
Fits standard Kromski Bobbins.



SONATA MAGNETIC FLYER HEAD SET

- 36.1 UNFINISHED
- 36.2 FINISHED
- 36.3 WALNUT
- 36.4 MAHOGANY



SONATA MAGNETIC WHORL JUMBO

- 47.1 UNFINISHED
- 47.2 FINISHED
- 47.3 WALNUT
- 47.4 MAHOGANY



SONATA MAGNETIC WHORL EXTRA FAST

- 48.1 UNFINISHED
- 48.2 FINISHED
- 48.3 WALNUT
- 48.4 MAHOGANY

MINSTREL DISTAFF

Optional add-on for helping to manage longer fibers like flax, while you spin. Dimensions: 64.2 cm x 22 cm 25" x 8.6"



81.1 UNFINISHED

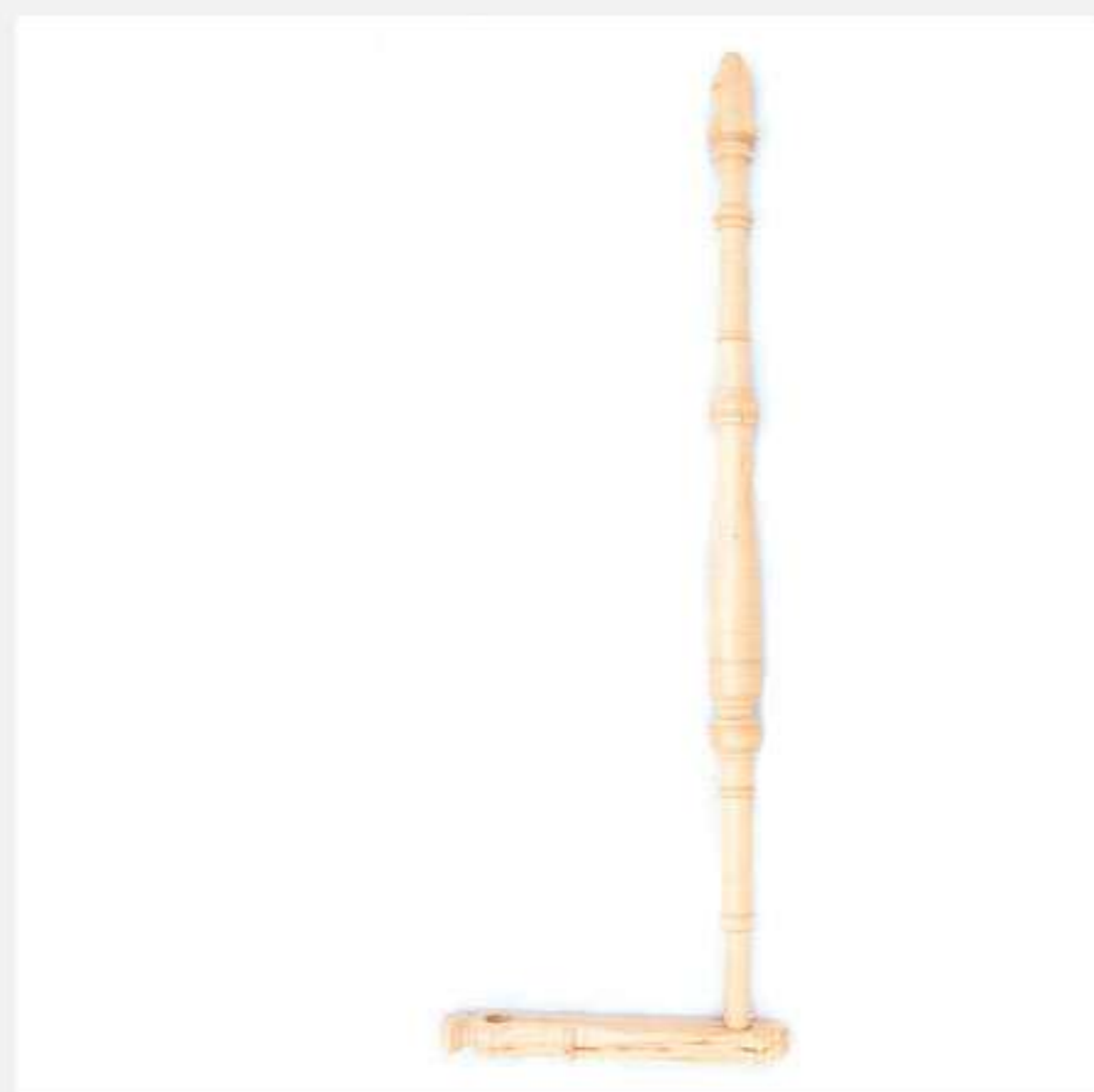

81.2 FINISHED

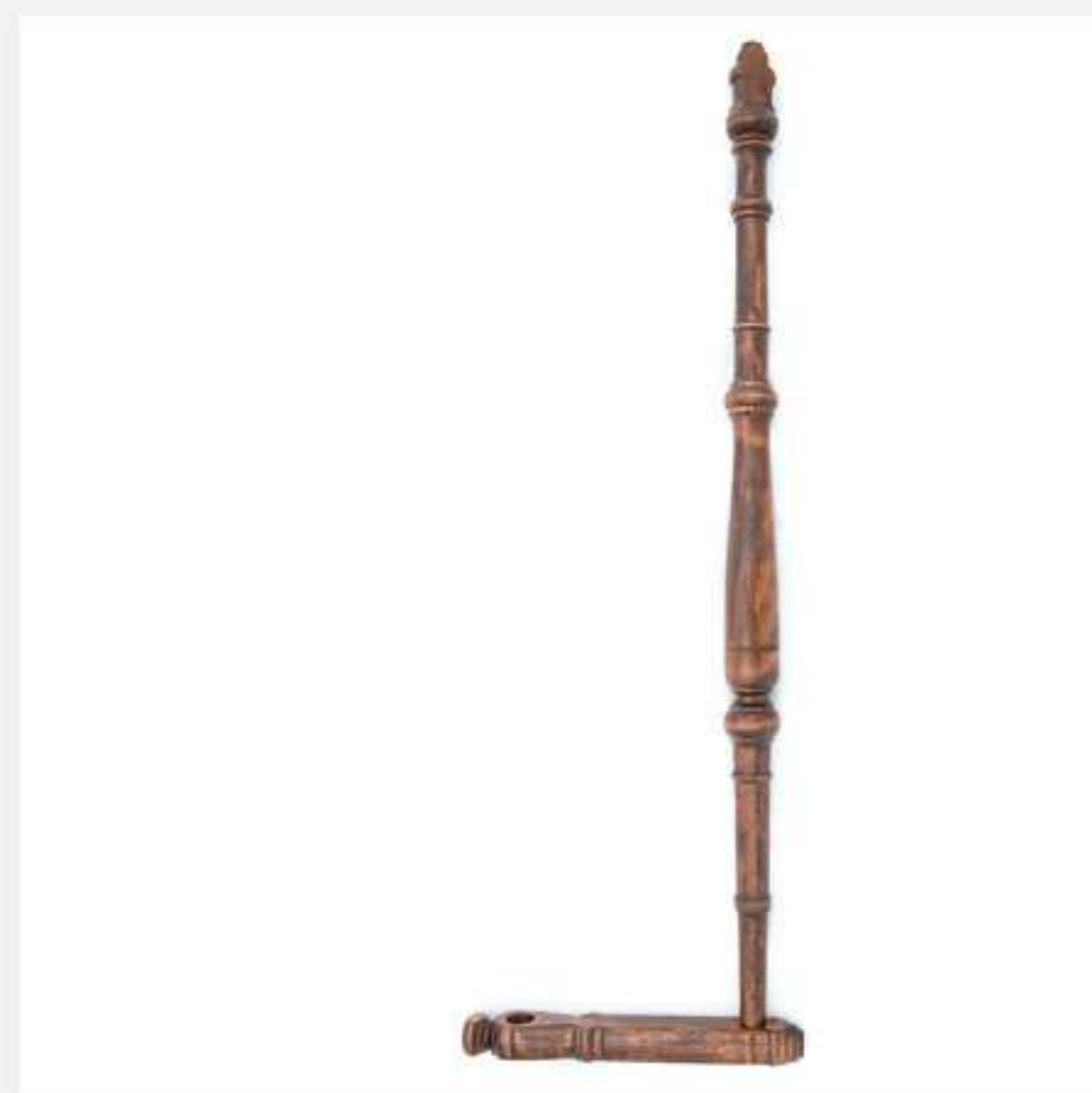

81.3 WALNUT

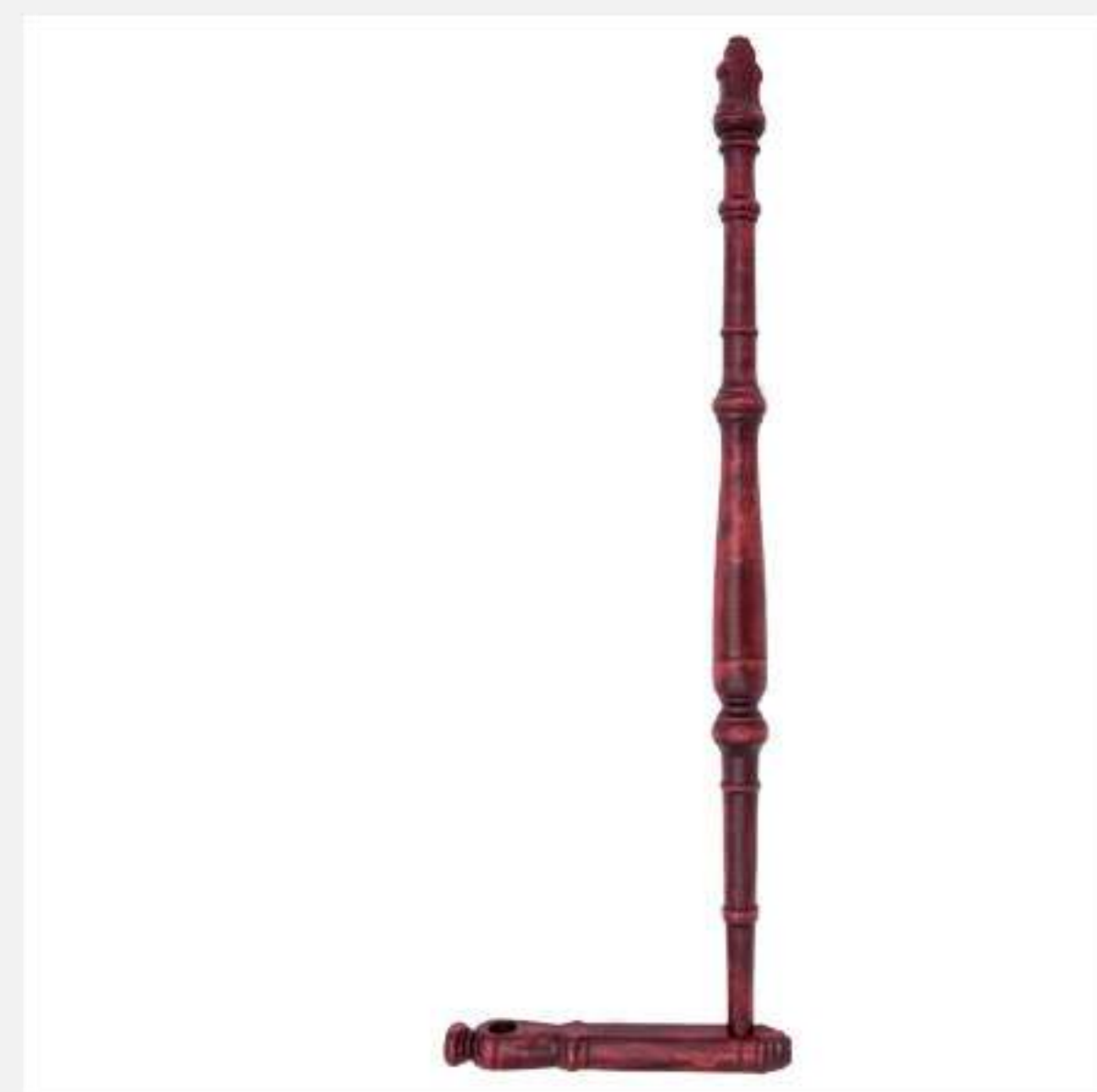

81.4 MAHOGANY

MINSTREL DOUBLE DRIVE STANDARD FLYER

*Included with wheel purchase



31.1 UNFINISHED



31.2 FINISHED



31.3 WALNUT



31.4 MAHOGANY

MINSTREL JUMBO FLYER SET

Larger Flyer with a very large orifice opening (18 mm /0.7 in) for spinning and plying thick yarns. Set consists of flyer, jumbo bobbin, front maiden post, slow whorl. Ratio contributions with Minstrel: 4 and 5:3:1

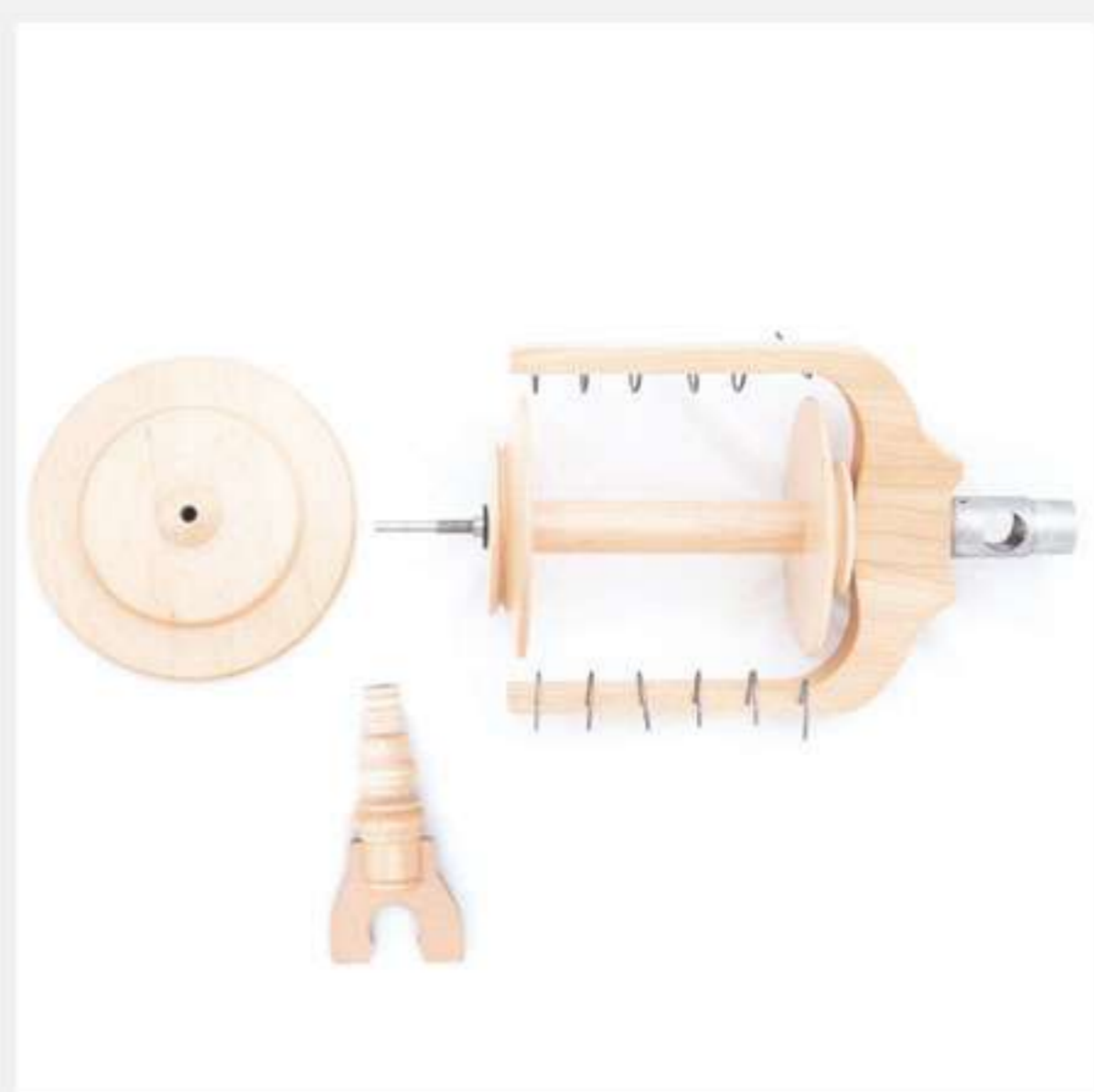

39.1 UNFINISHED



39.2 FINISHED

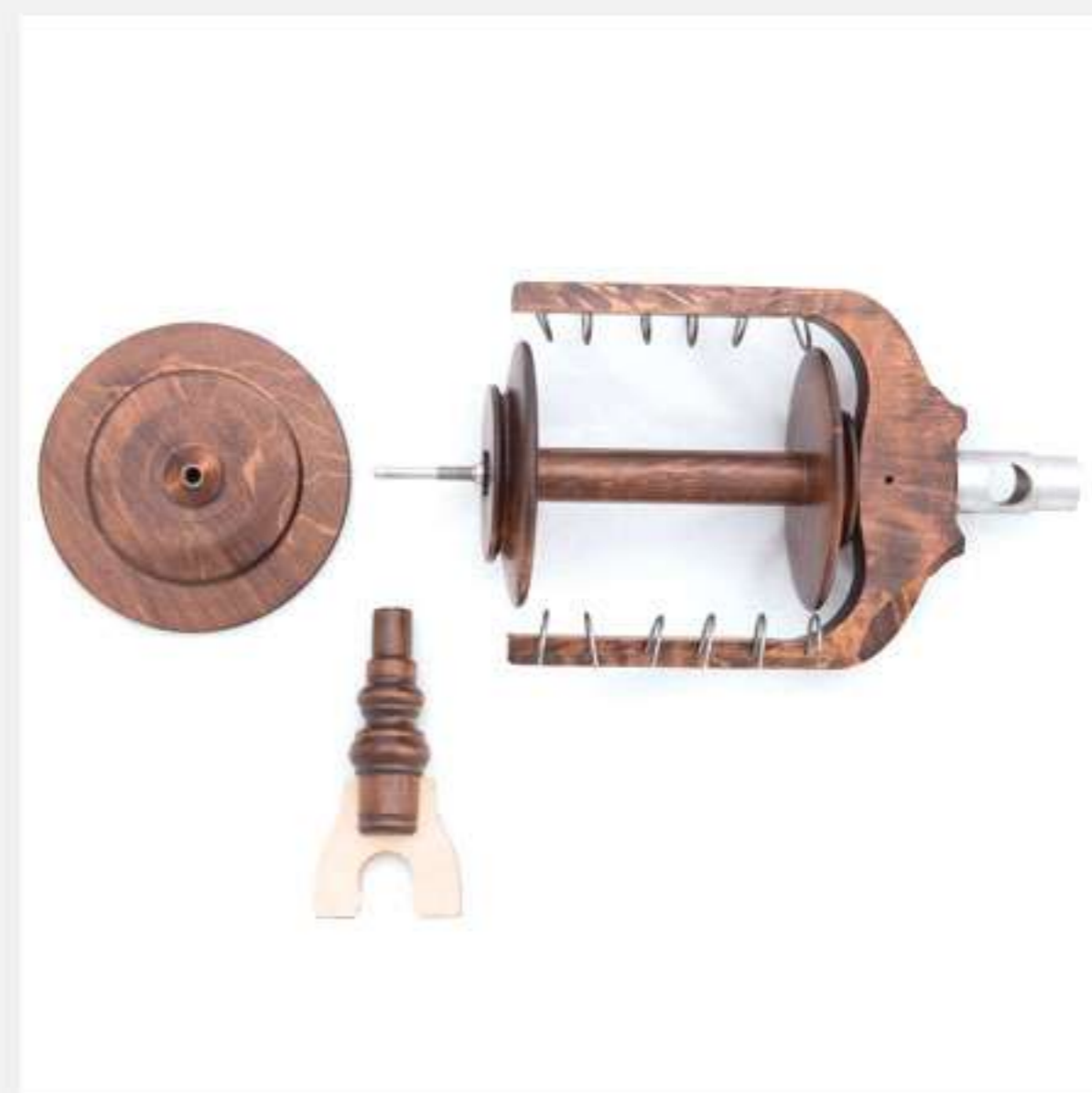

39.3 WALNUT

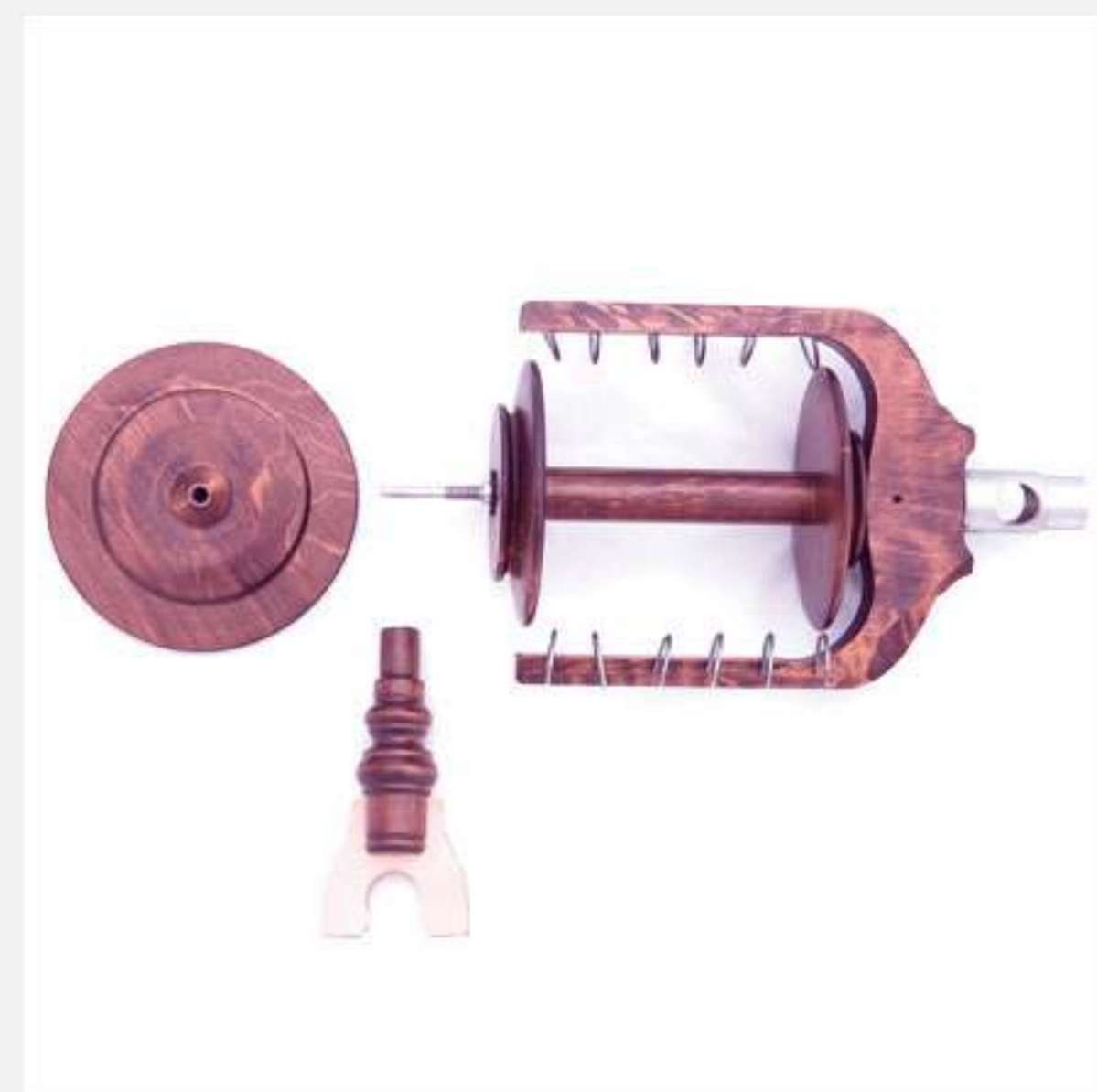

39.4 MAHOGANY

MINSTREL GREAT FLYER SET

Set includes: great flyer, 2 great bobbins, 1 front post with base, 1 rear post, 4 hooks, Lazy Kate for 2 great bobbins, great whorl. Ratios: 3:5 and 4:8 to 1



57.1 UNFINISHED

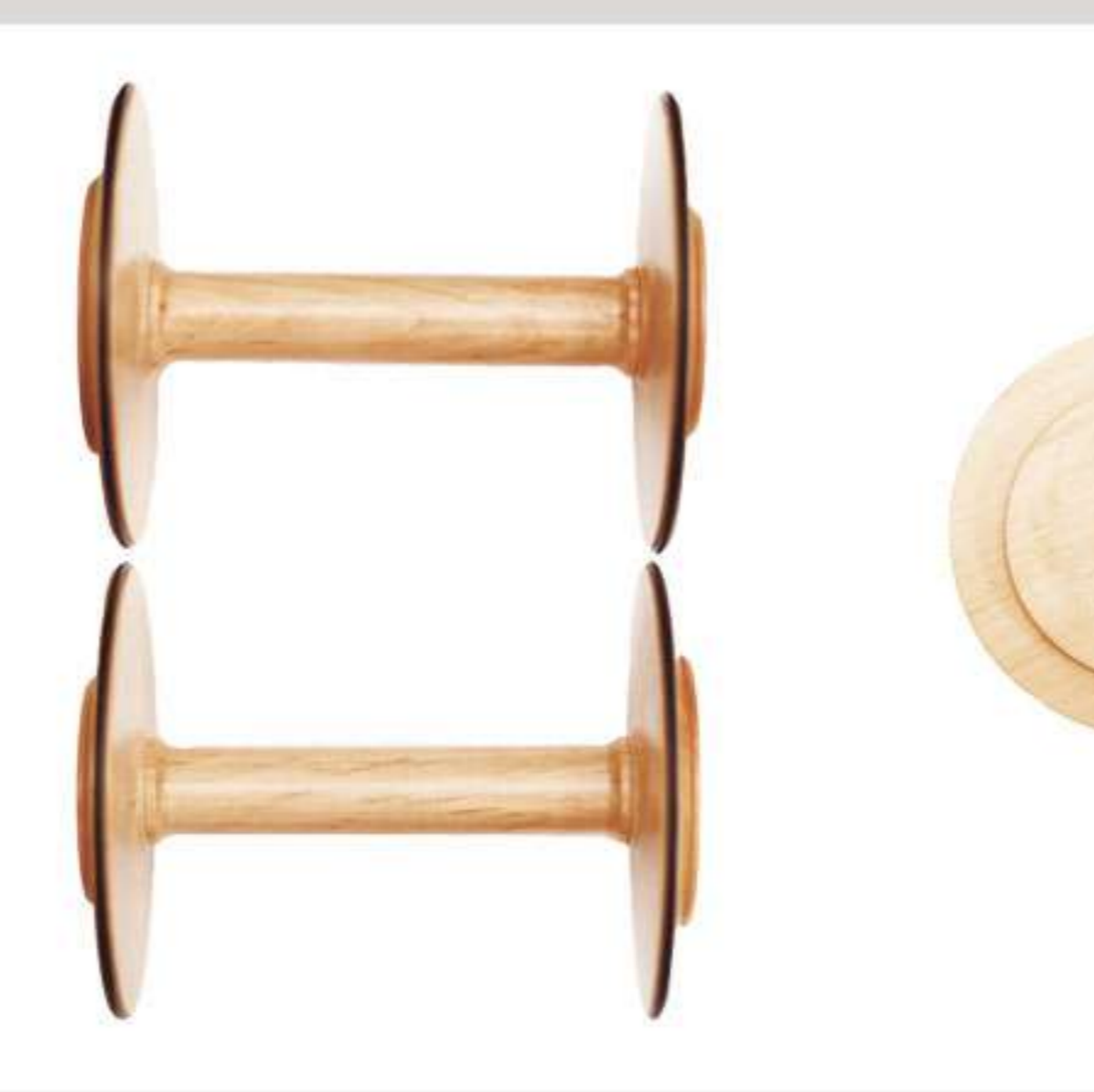

57.2 FINISHED

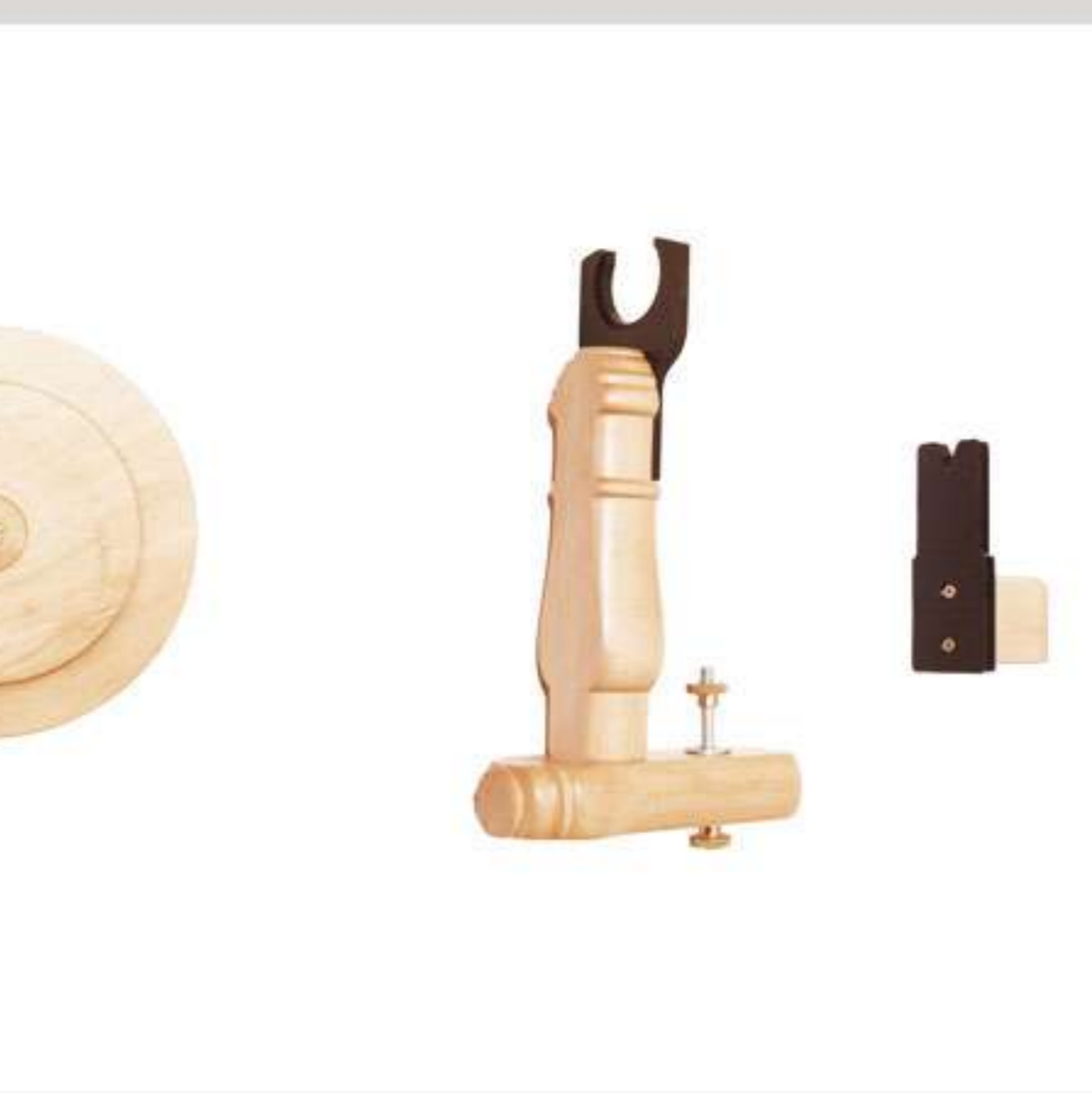

57.3 WALNUT



57.4 MAHOGANY

MINSTREL GREAT BOBBIN

Capacity: 176 cin
Weight: 700 gr/24.8 oz.



10.1 UNFINISHED



10.2 FINISHED



10.3 WALNUT



10.4 MAHOGANY

MINSTREL
WHORL
JUMBO

Ratios: 4, 5.3, 7:1



51.1 UNFINISHED



51.2 FINISHED



51.3 WALNUT



51.4 MAHOGANY

MINSTREL
WHORL
STANDARD
SLOW

Ratios: 6.5, 8.5:1

*Included with
wheel purchase



49.1 UNFINISHED



49.2 FINISHED

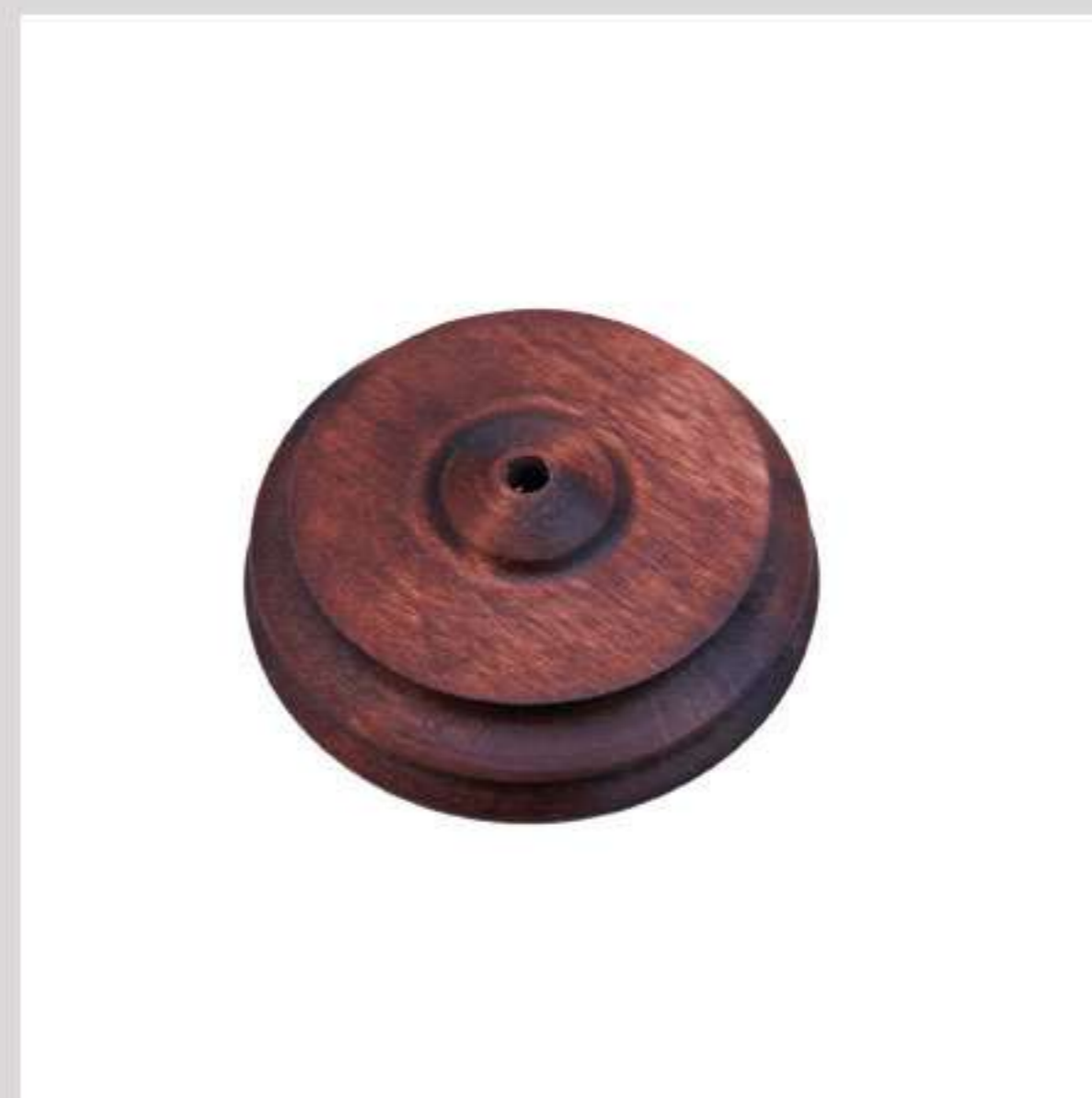

49.3 WALNUT



49.4 MAHOGANY

MINSTREL
WHORL
STANDARD
FAST

Ratios: 12, 16:1

*Included with
wheel purchase



50.1 UNFINISHED



50.2 FINISHED



50.3 WALNUT



50.4 MAHOGANY

MINSTREL
HEMP
DRIVE BAND



65

MINSTREL
POLY DRIVE
BAND



62

MINSTREL
BRAKE BAND
SET



66

MINSTREL TENSION PEG



69.1 UNFINISHED



69.2 FINISHED

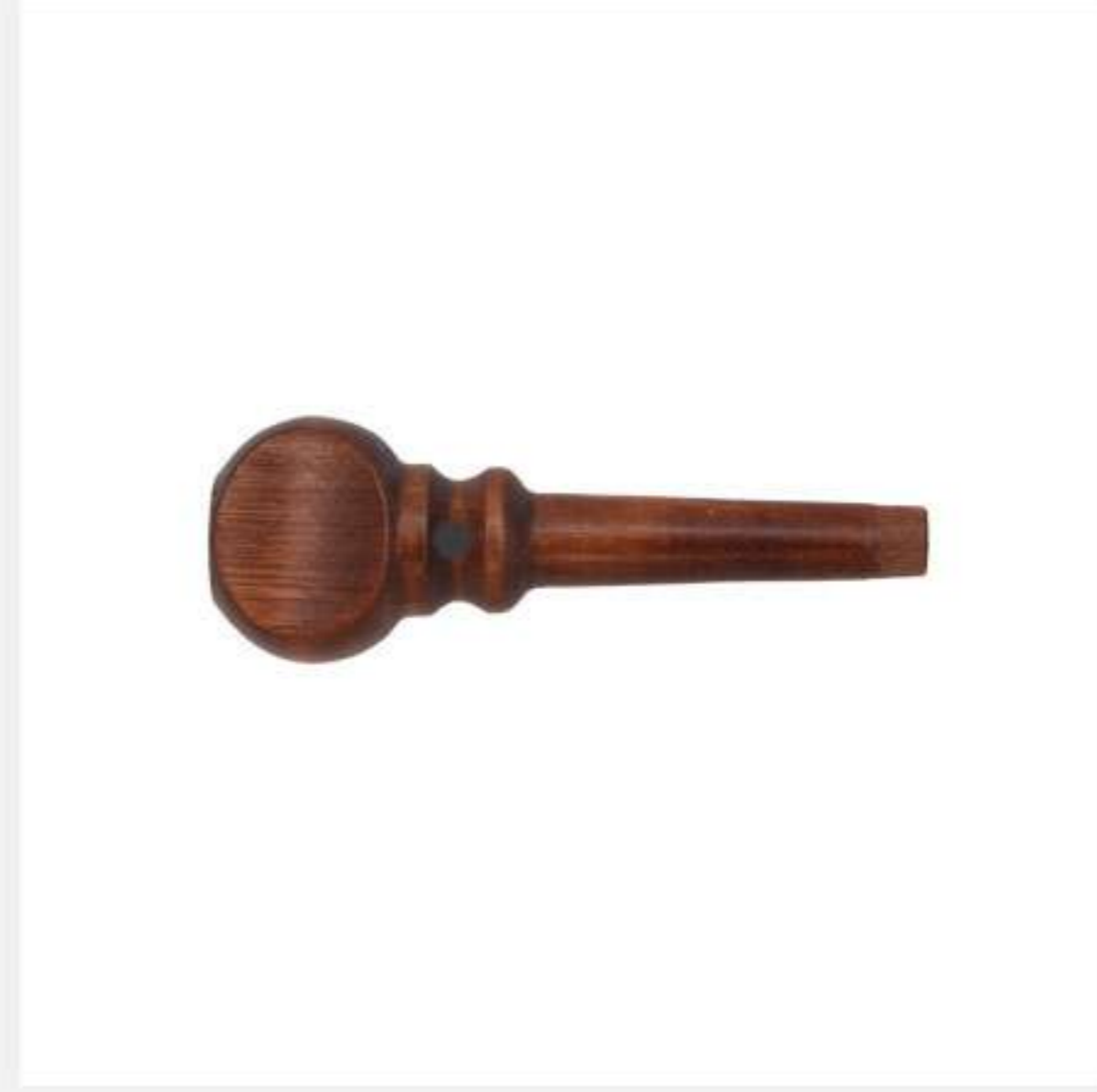

69.3 WALNUT



69.4 MAHOGANY

MINSTREL BRAKE BAND WITH PEG

Included: tension peg, hemp string, spring and 2 small hooks



70.1 UNFINISHED



70.2 FINISHED



70.3 WALNUT



70.4 MAHOGANY

MINSTREL BAG



80

SYMPHONY DOUBLE DRIVE STANDARD FLYER

*Included with wheel purchase



31.1 UNFINISHED



31.2 FINISHED

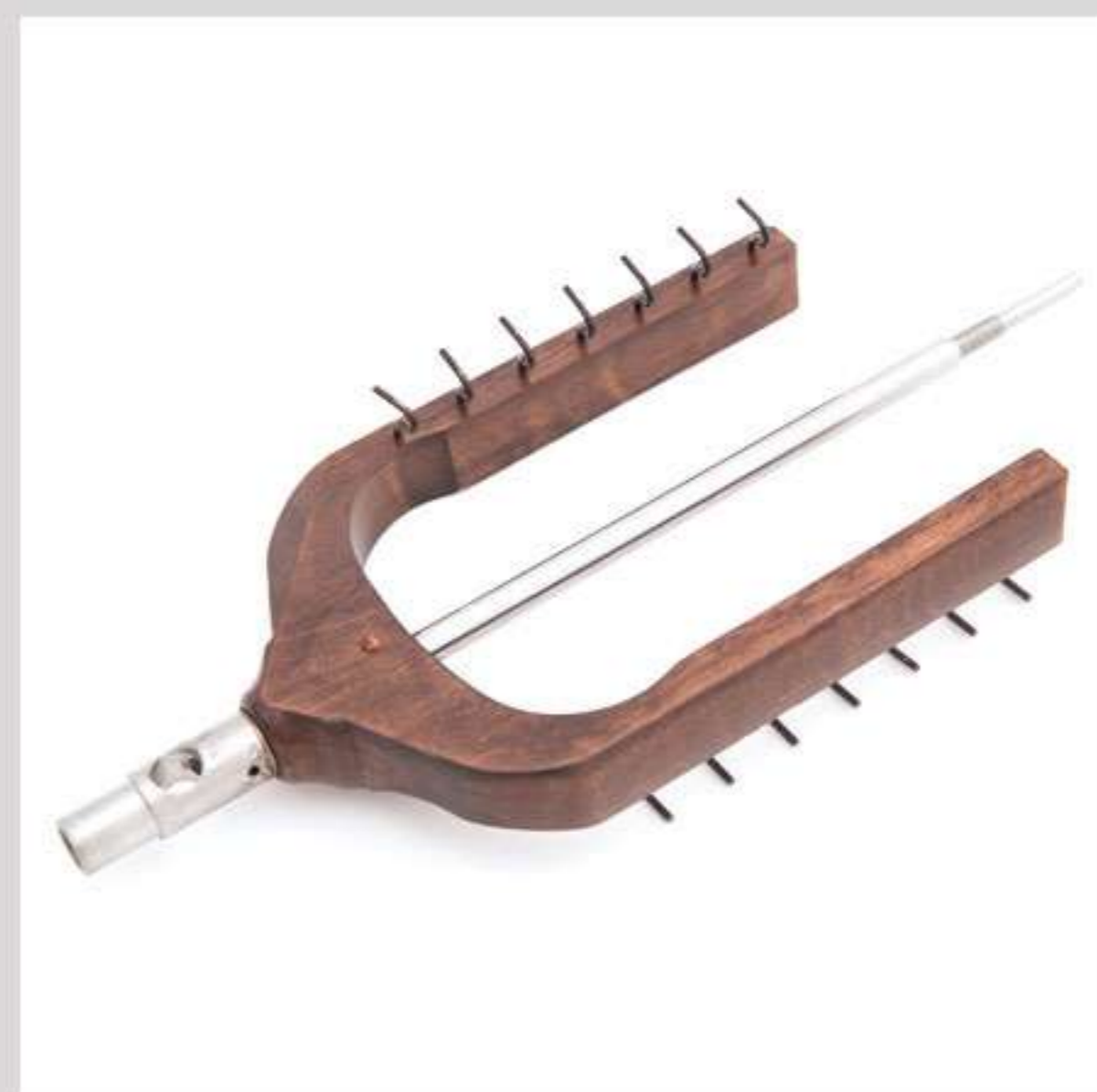

31.3 WALNUT



31.4 MAHOGANY

SYMPHONY JUMBO FLYER SET

Larger Flyer with a very large orifice opening (18 mm / 0.7 in) for spinning and plying thick yarns. Set consists of flyer, jumbo bobbin, front maiden post, slow whorl. Ratio contributions with Symphony: 5 and 7.2:1



41.1 UNFINISHED



41.2 FINISHED

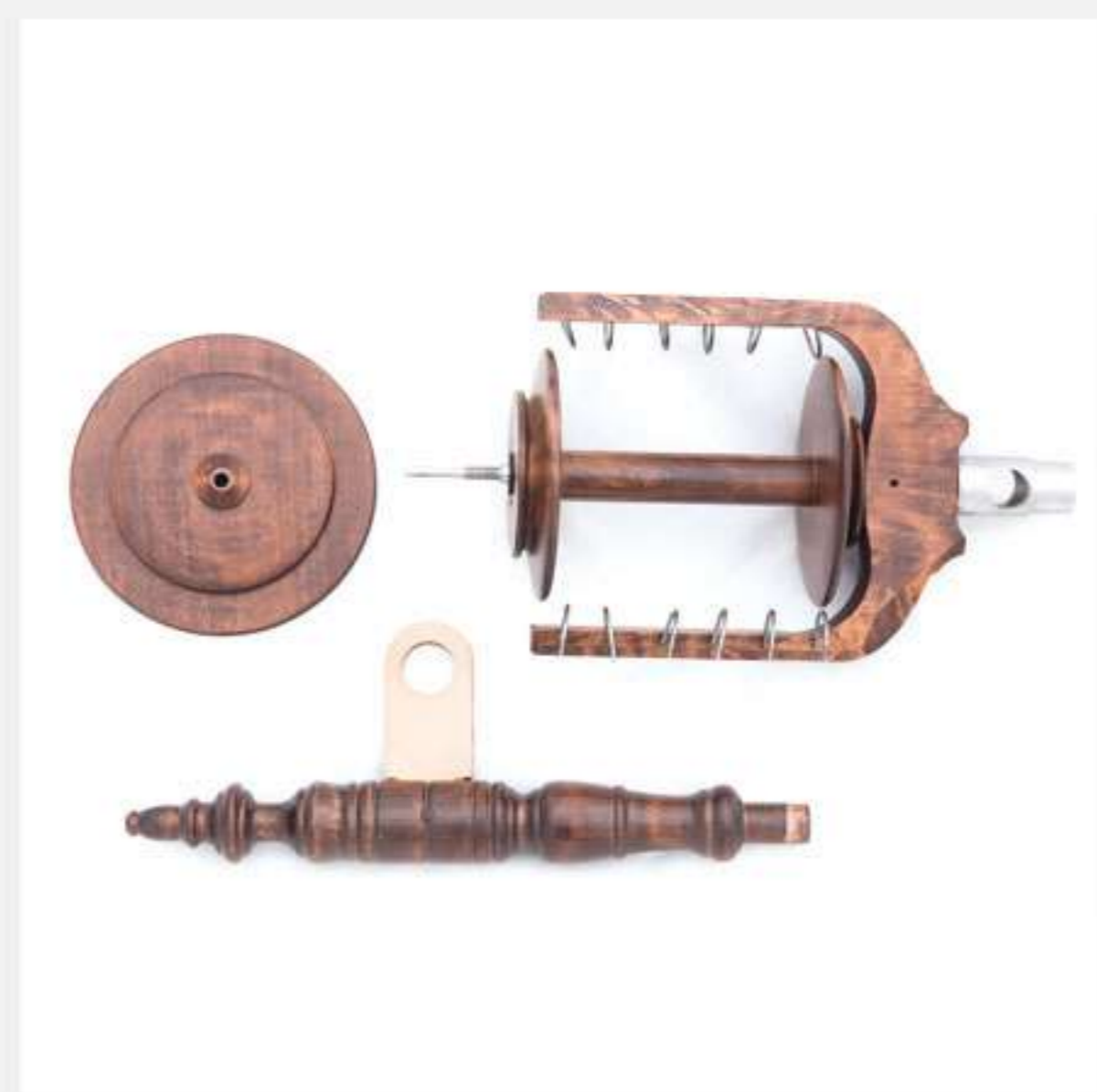

41.3 WALNUT



41.4 MAHOGANY

**SYMPHONY
WHORL
JUMBO**

Ratios: 5, 7.2:1



56.1 UNFINISHED



56.2 FINISHED



56.3 WALNUT

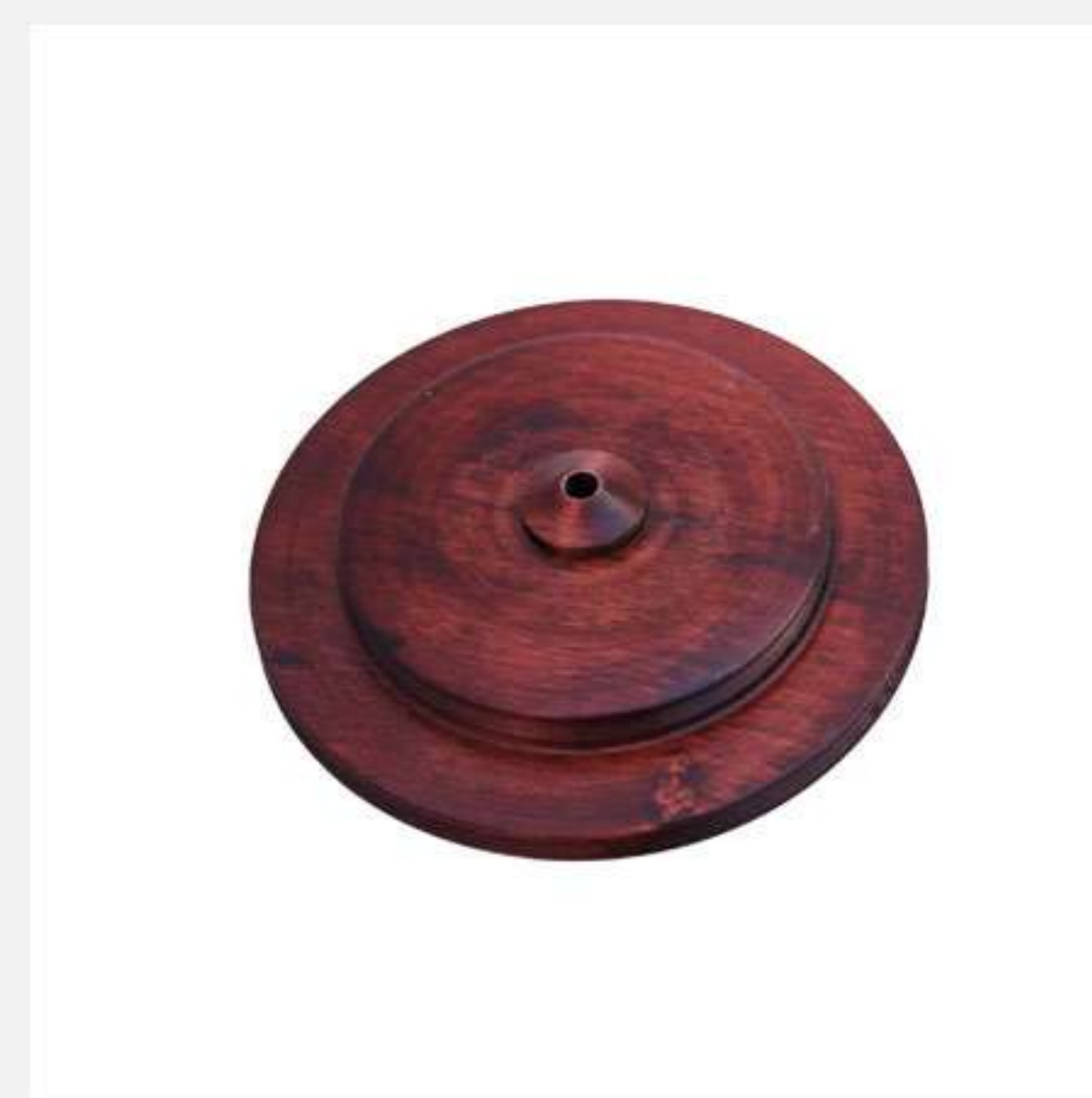

56.4 MAHOGANY

**SYMPHONY
WHORL
STANDARD
SLOW**

Ratios: 8, 12:1
*Included with
wheel purchase



53.1 UNFINISHED



53.2 FINISHED

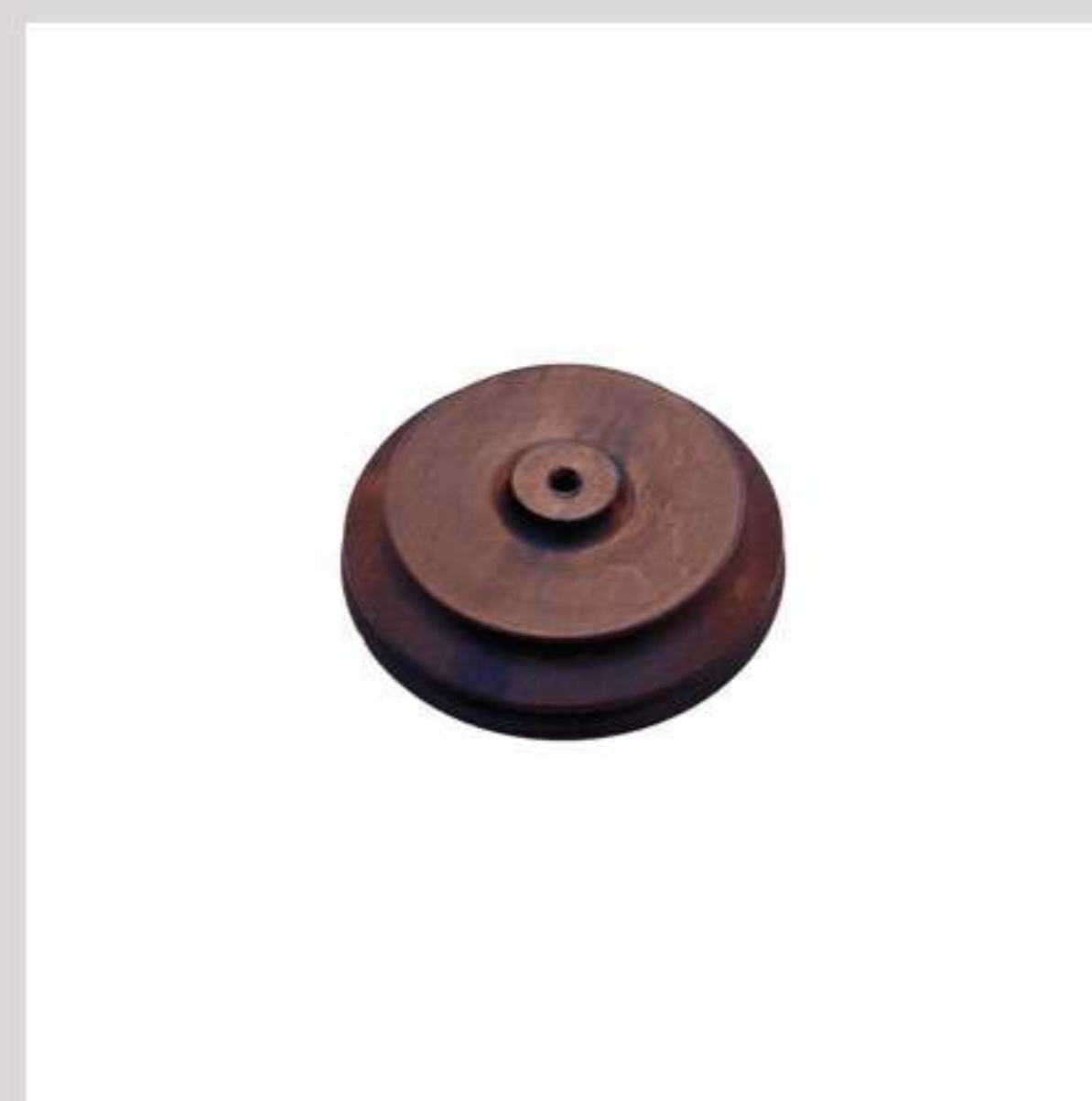

53.3 WALNUT

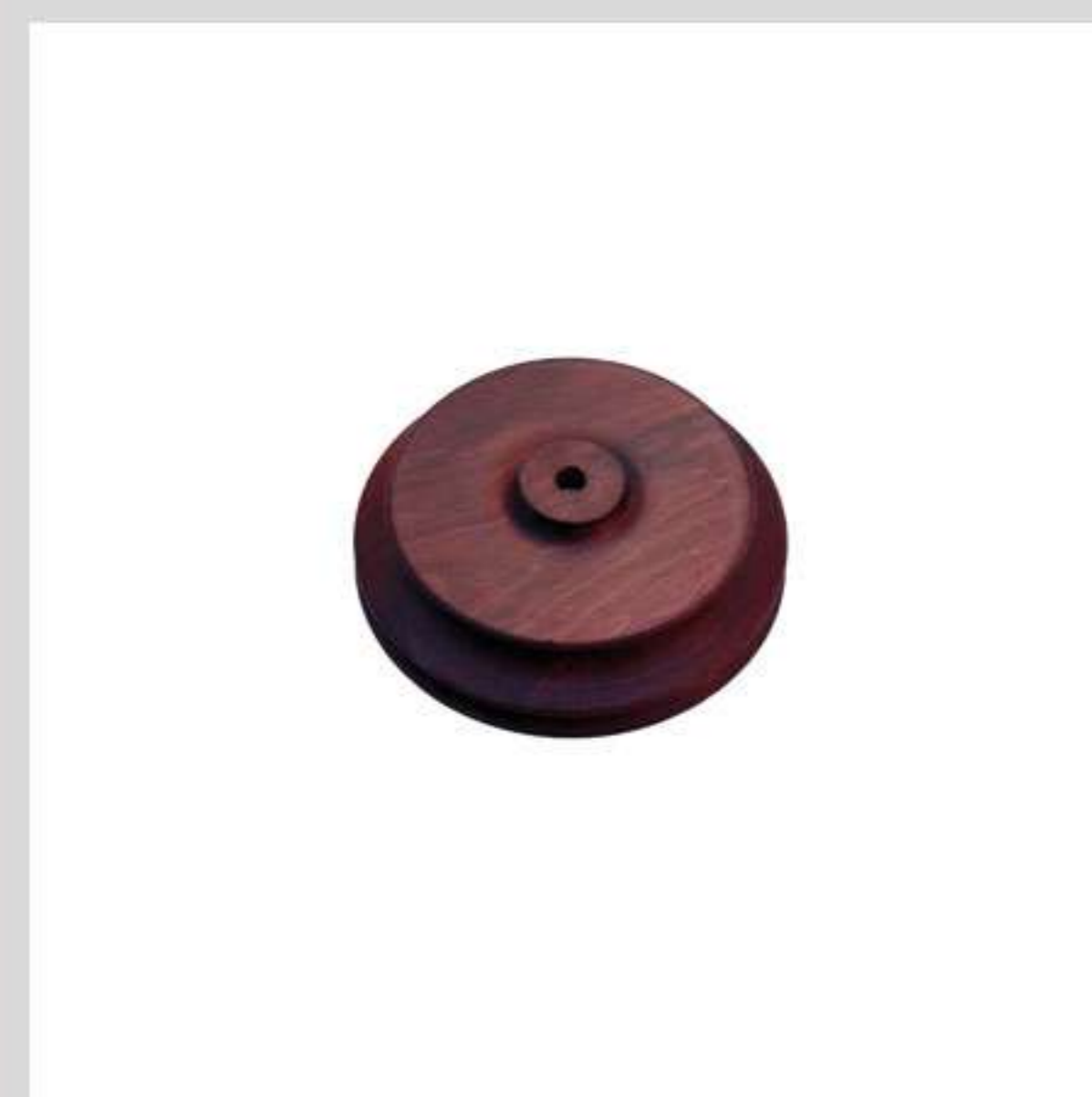

53.4 MAHOGANY

**SYMPHONY
WHORL
STANDARD
FAST**

Ratios: 16, 20:1
*Included with
wheel purchase



55.1 UNFINISHED



55.2 FINISHED

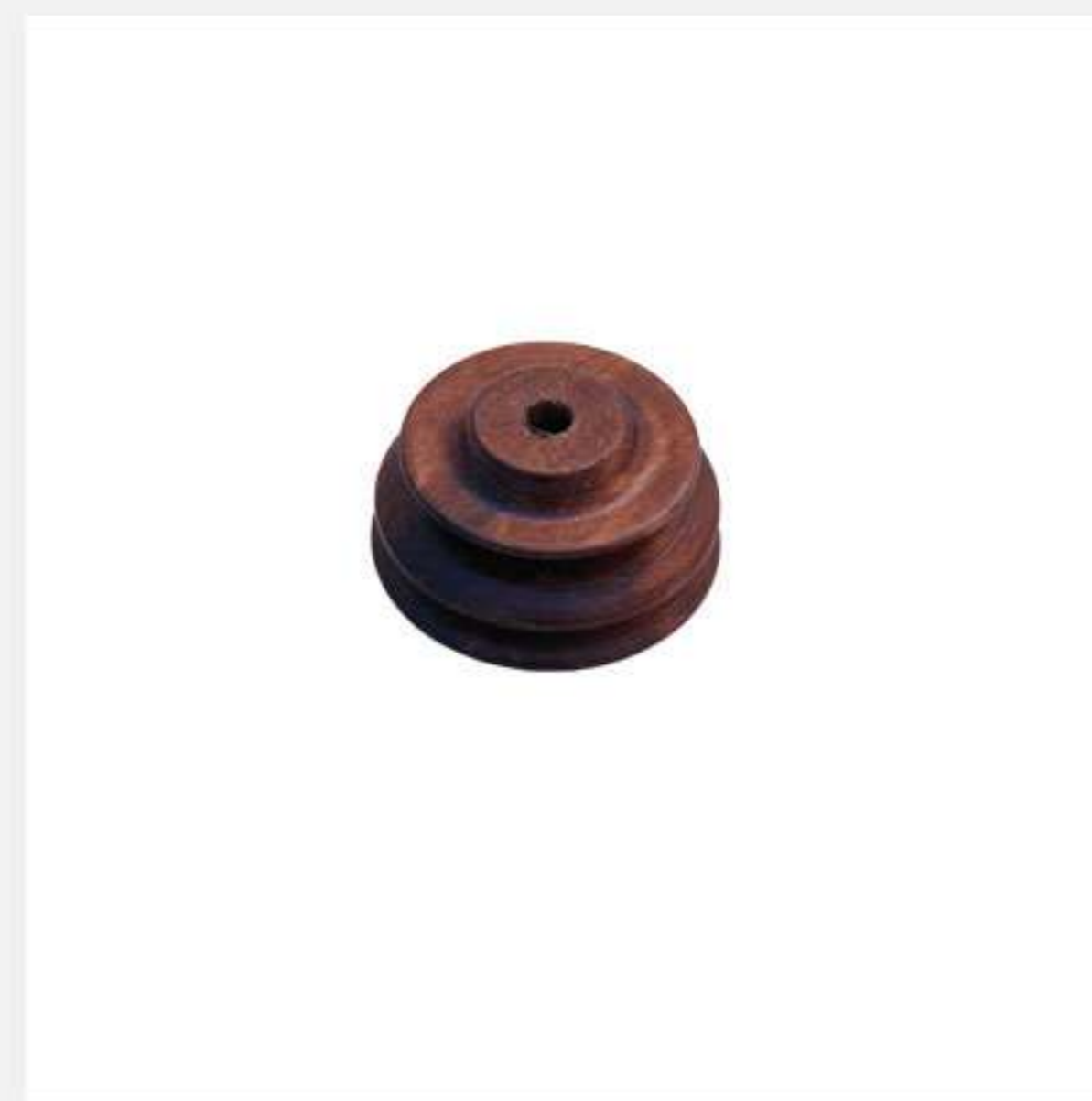

55.3 WALNUT



55.4 MAHOGANY

**SYMPHONY
WHORL
EXTRA FAST**

Ratios: 25:1



52.1 UNFINISHED



52.2 FINISHED



52.3 WALNUT



52.4 MAHOGANY

**SYMPHONY
HEMP
DRIVE BAND**



65

**SYMPHONY
POLY DRIVE
BAND**



63

SYMPHONY
BRAKE BAND
SET



66

SYMPHONY
TENSION PEG



69.1 UNFINISHED



69.2 FINISHED



69.3 WALNUT



69.4 MAHOGANY

SYMPHONY
BRAKE BAND
WITH PEG

Included: tension peg,
hemp string, spring and
2 small hooks



70.1 UNFINISHED



70.2 FINISHED



70.3 WALNUT



70.4 MAHOGANY

POLONAISE
DOUBLE DRIVE
STANDARD
FLYER



31.1 UNFINISHED



31.2 FINISHED



31.3 WALNUT



31.4 MAHOGANY

POLONAISE
JUMBO
FLYER SET

Larger Flyer with a very large
orifice opening (18 mm / 0.7 in)
for spinning and plying thick
yarns. Set consists of flyer,
jumbo bobbin, front maiden
post, slow whorl. Ratio contri-
butions with Polonaise: 5, 7.2:1



43.1 UNFINISHED



43.2 FINISHED

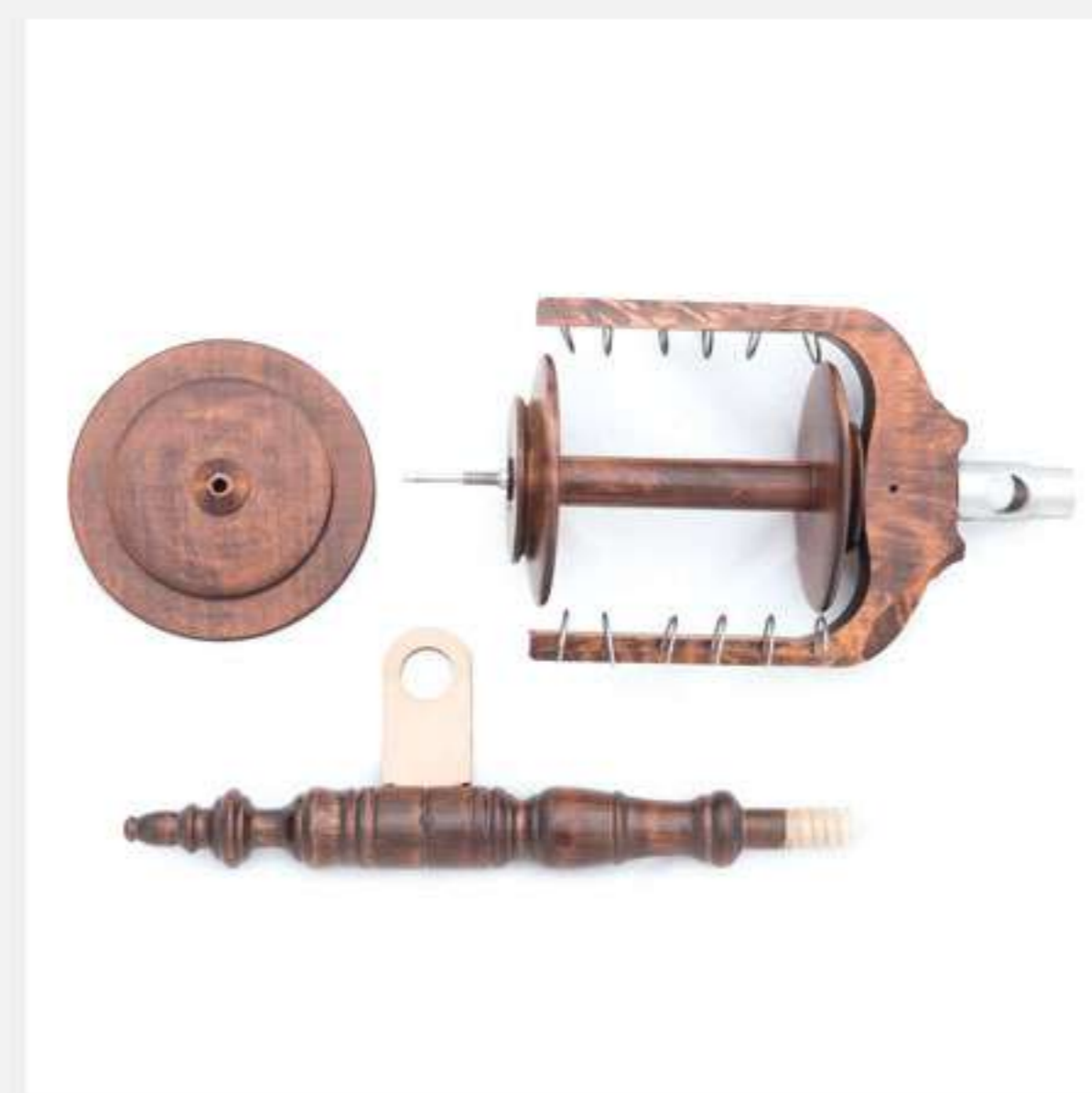

43.3 WALNUT



43.4 MAHOGANY

**POLONAISE
WHORL
JUMBO**

Ratios: 5, 7.2:1



56.1 UNFINISHED



56.2 FINISHED

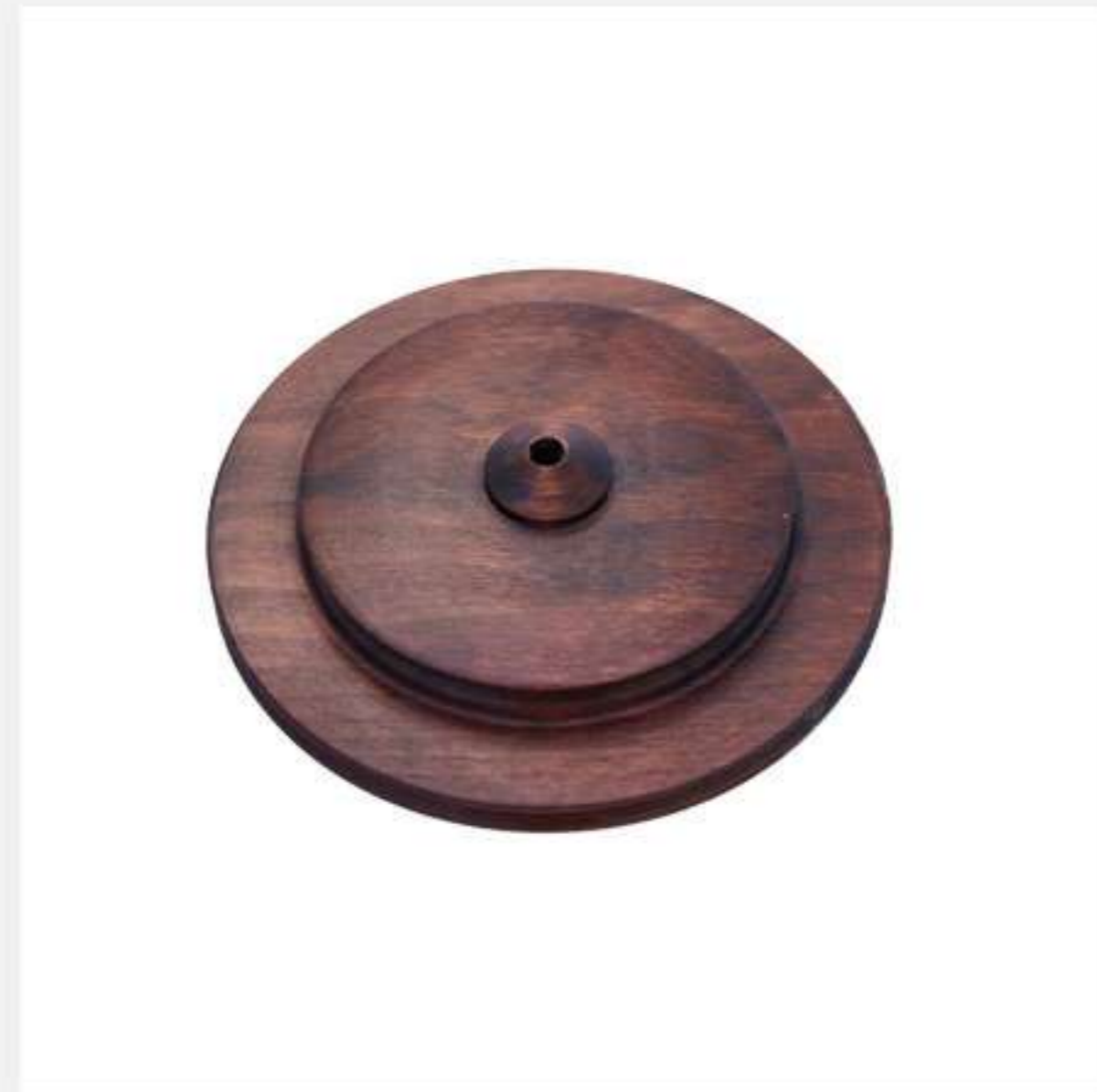

56.3 WALNUT



56.4 MAHOGANY

**POLONAISE
WHORL
STANDARD
SLOW**

Ratios: 8, 12:1
*Included with
wheel purchase



54.1 UNFINISHED



54.2 FINISHED



54.3 WALNUT



54.4 MAHOGANY

**POLONAISE
WHORL
STANDARD
FAST**

Ratios: 16, 20:1
*Included with
wheel purchase



55.1 UNFINISHED



55.2 FINISHED



55.3 WALNUT



55.4 MAHOGANY

**POLONAISE
WHORL
EXTRA FAST**

Ratios: 25:1



52.1 UNFINISHED



52.2 FINISHED



52.3 WALNUT



52.4 MAHOGANY

**POLONAISE
HEMP
DRIVE BAND**



65

**POLONAISE
BRAKE BAND
SET**

Included: hemp string,
spring and small hook



66

POLONAISE
POLY DRIVE
BAND



64

POLONAISE
TENSION PEG



69.1 UNFINISHED



69.2 FINISHED



69.3 WALNUT



69.4 MAHOGANY

POLONAISE
BRAKE BAND
WITH PEG

Included: 3 tension pegs,
hemp string, spring and
2 small hooks



71.1 UNFINISHED



71.2 FINISHED



71.3 WALNUT



71.4 MAHOGANY





THE HARP FORTE

Our Rigid Heddle Loom is the most complete package on the market and comes with everything needed to weave except the yarn. Folds in half for storage or to tuck into an optional bag for convenient travel.



201.2 HARP FORTE
20 CM/8 IN CLEAR



202.2 40 CM/16 IN CLEAR
202.3 40 CM/16 IN WALNUT



203.2 60 CM/24 IN CLEAR
203.3 60 CM/24 IN WALNUT



204.2 80 CM/32 IN CLEAR
204.3 80 CM/32 IN WALNUT



Optional:
Floor Stand, Tote Bag,
Additional Heddles in 5, 8, 10, 12 dpi,
Warping Sticks,
the Weaver's Choice Heddle

Specifications:

8", 16", 24" or 32" width sizes
Built-In Warping Board
Metal Ratchet and Pawl tension mechanisms
5 year Manufacturer Warranty
European Alder Construction
with Clear Coat Finish
Hand-crafted
with detailed turnings and accents

Complete with accessories including:

1 - 8 Dent Rigid Heddle
1 - Threading Hook
2 - Stick Shuttles
1 - Pick-up Stick
2 - Warping Clamps
1 - Direct Warp Peg
12 - Warping Board Pegs
1 - Warp Helper

FLOOR STAND

A preferred accessory, our floor stand easily converts the Harp Forte from a table or lap loom into a stand alone loom. Available for each width of Harp Forte.



205.2 20 CM/8 IN



206.2 40 CM/16 IN CLEAR
206.3 WALNUT



207.2 60 CM/24 IN CLEAR
207.3 WALNUT



208.2 80 CM/32 IN CLEAR
208.3 WALNUT

STICK SHUTTLE

Stick Shuttles are perhaps the most historically accurate method used for passing weft between shed exchanges on weaving projects.



212.2 10 CM/4 IN



213.2 20 CM/8 IN



214.2 30 CM/12 IN



215.2 40 CM/16 IN CLEAR
215.3 WALNUT



216.2 60 CM/24 IN CLEAR
216.3 WALNUT



217.2 80 CM/32 IN CLEAR
217.3 WALNUT

PICK UP STICKS

After mastering basic weave, use this handy implement to create patterns and designs within your woven cloth.



218.2 23 CM/9 IN



219.2 33 CM/13 IN



220.2 43 CM/17 IN CLEAR
220.3 WALNUT



221.2 63 CM/25 IN CLEAR
221.3 WALNUT



222.2 84 CM/33 IN CLEAR
222.3 WALNUT

HEDDLE 10 CM/4 IN

Available in 5, 8, 10 & 12 dpi. Dpi stands for "dents per inch" and is indicative of how many warp threads can be placed per inch on the width of your project.



223.2 5 DENT



224.2 8 DENT



225.2 10 DENT



226.2 12 DENT

HEDDLE 20 CM/8 IN

Available in 5, 8, 10 & 12 dpi. Dpi stands for "dents per inch" and is indicative of how many warp threads can be placed per inch on the width of your project.



227.2 5 DENT



228.2 8 DENT



229.2 10 DENT



230.2 12 DENT

HEDDLE 40 CM/16 IN

Available in 5, 8, 10 & 12 dpi. Dpi stands for "dents per inch" and is indicative of how many warp threads can be placed per inch on the width of your project.



231.2 5 DENT
231.3 WALNUT



232.2 8 DENT
232.3 WALNUT



233.2 10 DENT
233.3 WALNUT



234.2 12 DENT
234.3 WALNUT

HEDDLE 60 CM/24 IN

Available in 5, 8, 10 & 12 dpi. Dpi stands for "dents per inch" and is indicative of how many warp threads can be placed per inch on the width of your project.



235.2 5 DENT
235.3 WALNUT



236.2 8 DENT
236.3 WALNUT



237.2 10 DENT
237.3 WALNUT



238.2 12 DENT
238.3 WALNUT

HEDDLE 80 CM/32 IN

Available in 5, 8, 10 & 12 dpi. Dpi stands for "dents per inch" and is indicative of how many warp threads can be placed per inch on the width of your project.



239.2 5 DENT
239.3 WALNUT



240.2 8 DENT
240.3 WALNUT



241.2 10 DENT
241.3 WALNUT



242.2 12 DENT
242.3 WALNUT

WEAVER'S CHOICE HEDDLE

A heddle that allows the weaver to choose every size of dent by snapping together each individual piece, allowing maximized artistic creativity without restricting the weaver to pre-determined widths of dents.



243.2 8 IN

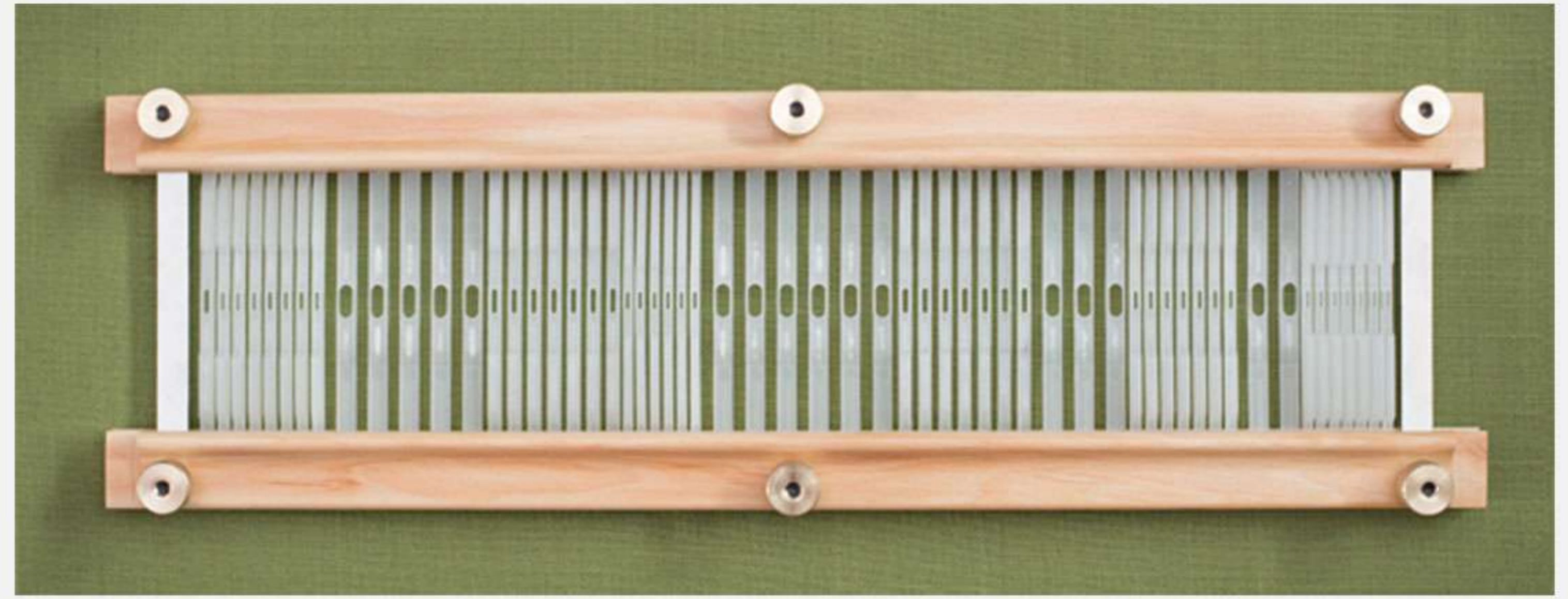

244.2 16 IN

245.2 24 IN

246.2 32 IN

SET OF EXTRA DENTS FOR WCH

Includes:
20 each of all 4 dent
sizes



247 80 PCS

HARP SECOND HEDDLE BLOCK SET

Necessary components for equipping your loom with a second heddle for double-heddle weaving. Available in two variations.



248.2
248.3 WALNUT

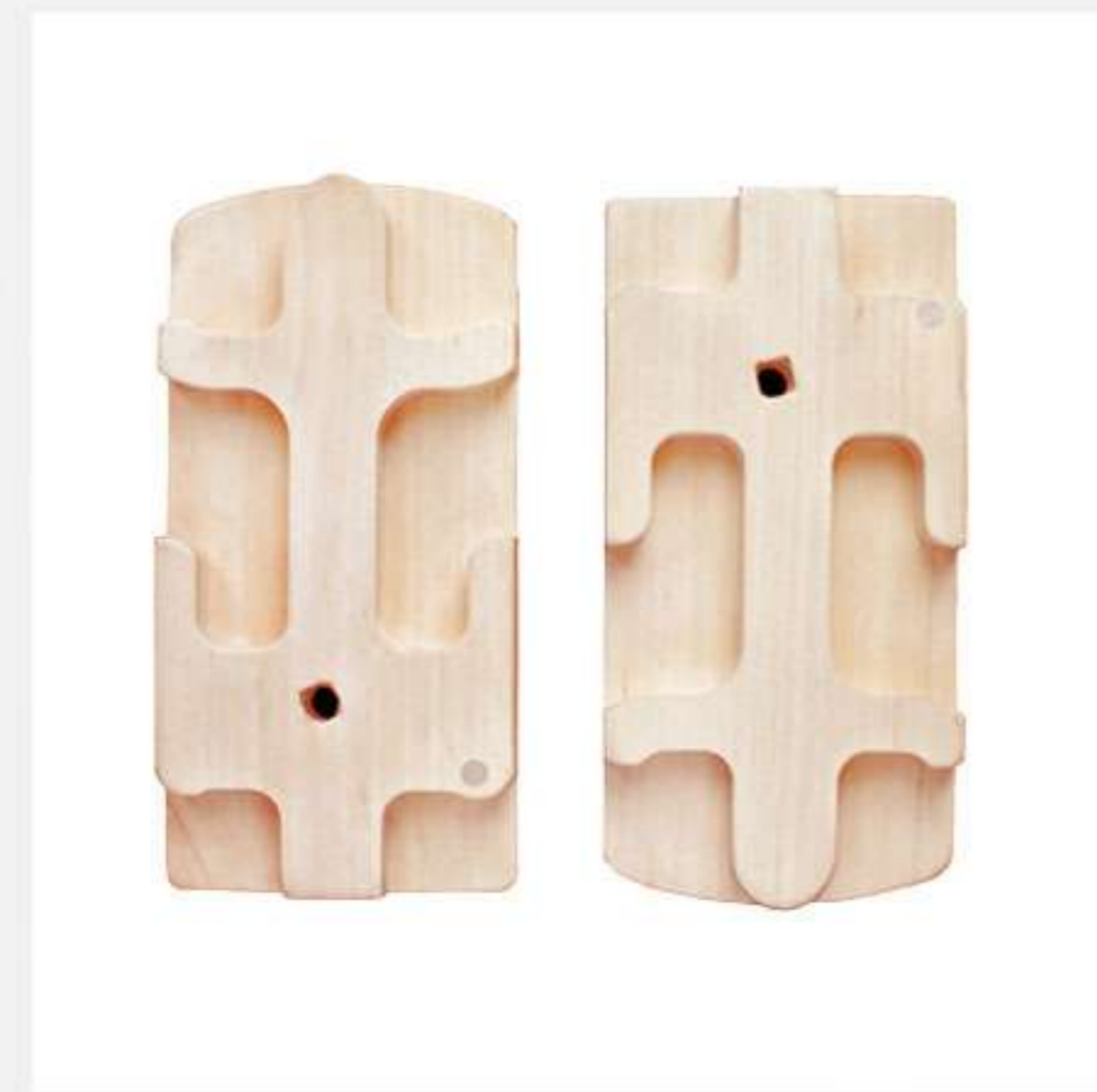

249.2 DOUBLE BLOCK SET
249.3 WALNUT

CLAMP SET

For use with Direct Warp Peg or when securing Harp Forte to table when used without stand. Set includes 1 wood block & clamp hardware



251.2

DIRECT WARP PEG AND CLAMP SET

For assistance when using direct warping method to warp the Harp Forte.



250.2

DOUBLE ENDED WEAVING HOOK

New design featuring standard sized hook on one end and a thinner wire-type end on the other for better interactions with fine yarns.



252.2
252.3 WALNUT

HARP BAG

Useful, comfortable & stylish our bag allows room enough for folding, storing and carrying your Harp Forte, floor stand and extra weaving accessories.

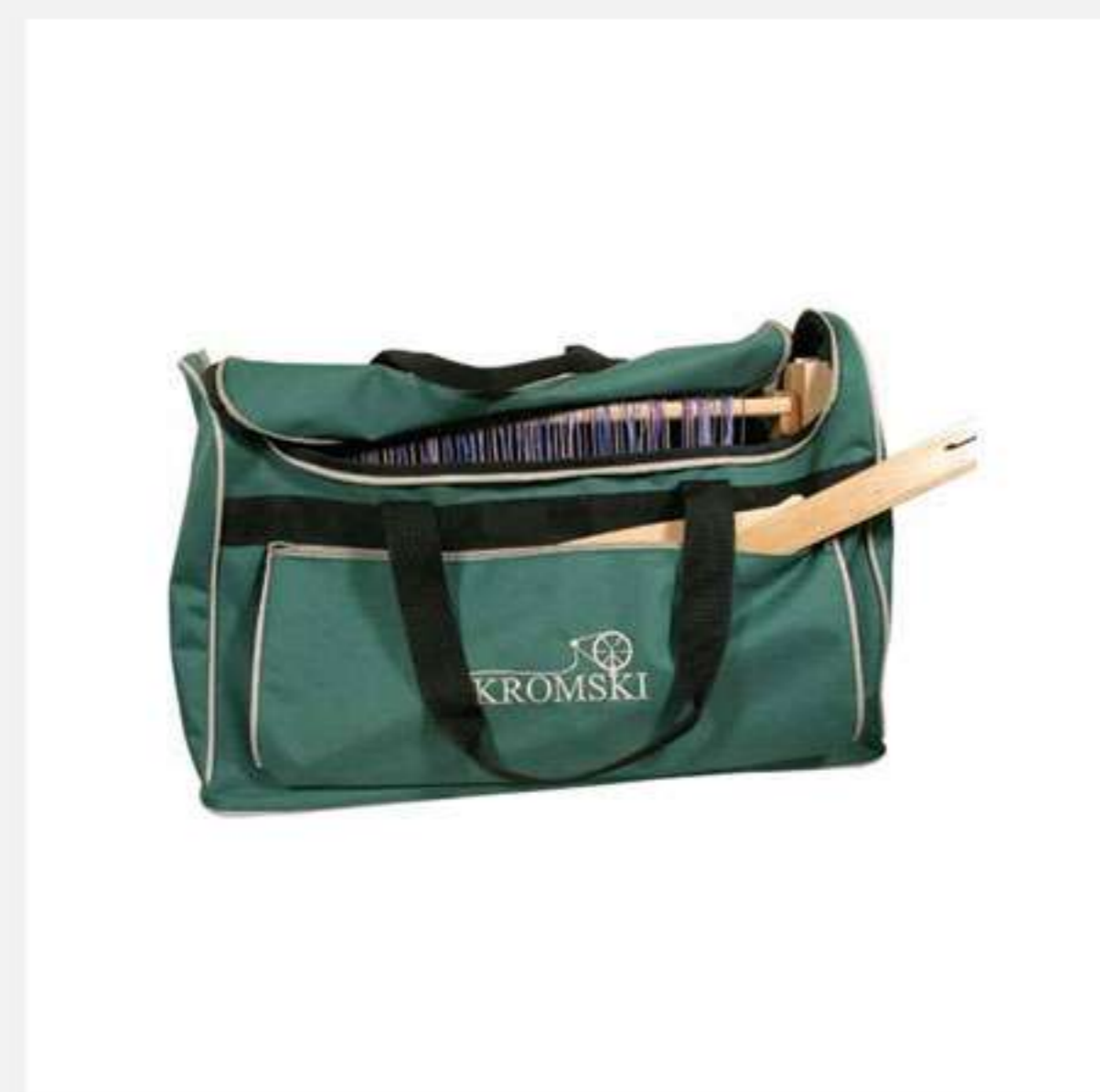

209 40 CM/16 IN

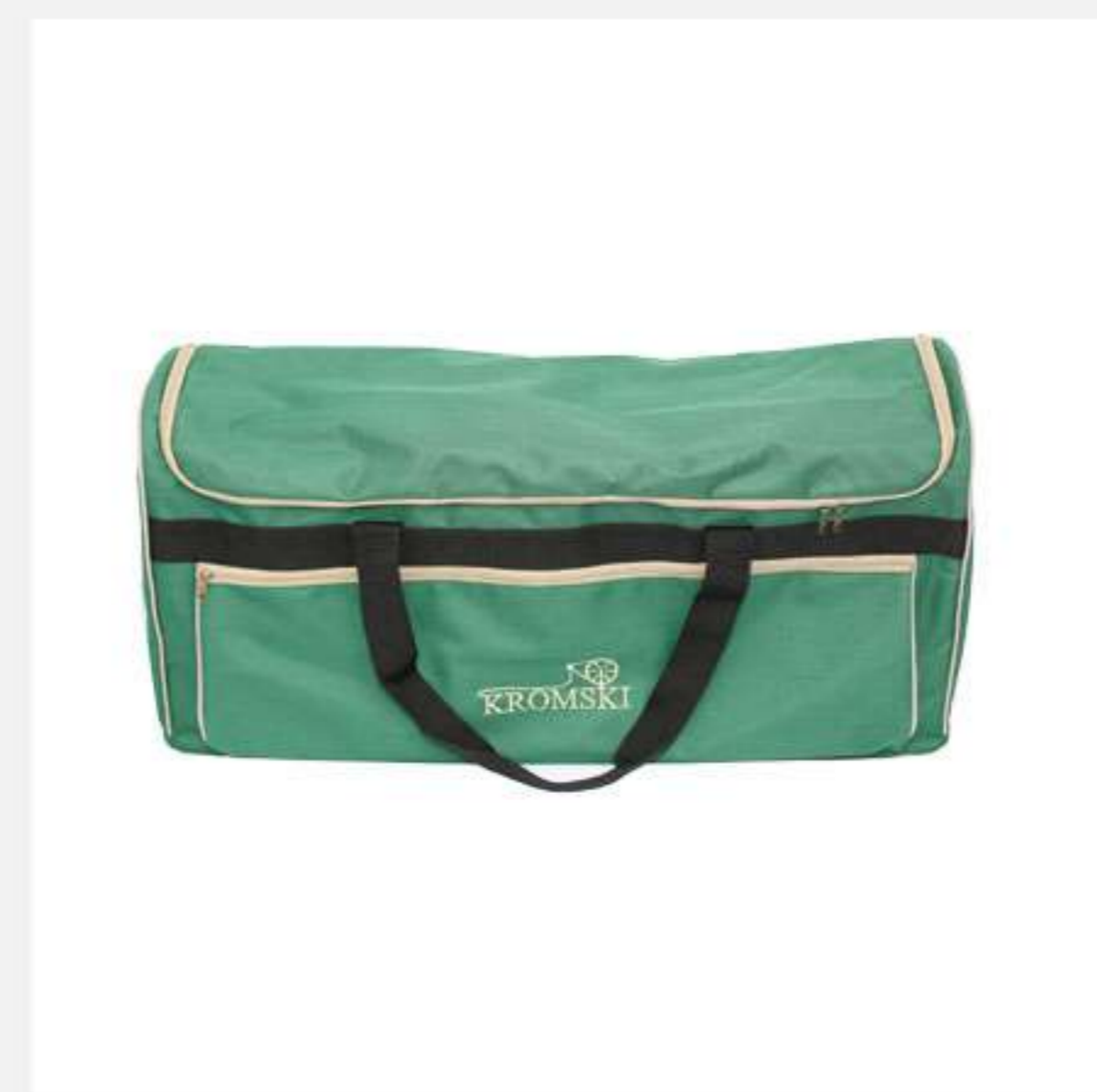

210 60 CM/24 IN



211 80 CM/32 IN

WARPING
STICKS

Set of one dozen thin wooden slats used when winding on your warp to help achieve even tension and prevent the warp from meshing into itself.



253.1 20 CM/8 IN



254.1 40 CM/16 IN



255.1 60 CM/24 IN



256.1 80 CM/32 IN

HARP
UPGRADE KIT

Metal ratchet and pawl sets to upgrade a Harp into a Harp Forte by replacing plastic parts with metal ones.



257



282
KROMSKI
COFFEE
MUG

*The Walnut
Finish*

The Walnut Finish Harp Forte has joined the Kromski line! This beautiful loom is available in 16", 24", and 32" with optional Stands, Heddles and 2nd Heddle Blocks.



- 202.3 THE HARP FORTE 40 CM/ 16 IN WALNUT
- 203.3 THE HARP FORTE 60 CM/ 24 IN WALNUT
- 204.3 THE HARP FORTE 80 CM/ 32 IN WALNUT

*Available accessories
- see the Harp Forte Accessories

THE PRESTO LOOM

The Presto loom offers a clean, unfinished, modern design with the same craftsmanship you have come to expect from the Kromski's. Now available also in *mint* finish!



Mint

LIMITED EDITION

Available to purchase in 2023 only.

Specification:

- 10" / 16" width
- 8 Dent Heddle
- Metal Ratchet and Pawl tension mechanisms
- 5 year Manufacturer Warranty
- Unfinished European Alder Construction
- Hand-crafted with care
- Conveniently adjusts to lay flat for easy transport and storage.

The Presto Rigid Heddle Loom set includes:

- 1 - Loom
- 1 - 8 dent heddle
- 2 - Stick Shuttles
- 1 - Pick-up Stick
- 2 - Warping Clamps
- 1 - Warping Peg
- 1 - Unique Threading Hook
- Warp Helper Loops
- *Optional accessories: Stand, Travel Bag, 5, 8, 10, 12 dent, Weaver's Choice Heddle, Double Block.

- 259.1 PRESTO LOOM UNFINISHED 25 cm/10 in
- 259.010 PRESTO LOOM MINT 25 cm/10 in
- 260.1 PRESTO LOOM UNFINISHED 40 cm/16 in
- 260.010 PRESTO LOOM MINT 40 cm/16 in

ACCESSORIES

PRESTO STICK SHUTTLE:

- 263.1 25 cm / 10 in
- 264.1 40 cm / 16 in

PRESTO PICK UP STICKS:

- 265.1 30 cm / 12 in
- 266.1 40 cm / 16 in

PRESTO HEDDLE:

- 267.1 25 cm / 10 in -5 dent
- 268.1 25 cm / 10 in -8 dent
- 269.1 25 cm / 10 in -10 dent
- 270.1 25 cm / 10 in -12 dent
- 271.1 40 cm / 16 in -5 dent
- 272.1 40 cm / 16 in -8 dent
- 273.1 40 cm / 16 in -10 dent
- 274.1 40 cm / 16 in -12 dent

PRESTO WARPING STICK

- 281.1 25 cm / 10 in
- 254.1 40 cm / 16 in



- PRESTO FLOOR STAND
- 261.1 25 CM / 10 IN
- 262.1 40 CM / 16 IN



- PRESTO WEAVER'S CHOICE HEDDLE
- 275.1 25 CM / 10 IN
- 276.1 40 CM / 16 IN



- 278 PRESTO WEAVING HOOK



- PRESTO BAG
- 279 25 CM / 10 IN



- 280 40 CM / 16 IN

Limited edition!
FREE WOOL



The Presto Loom comes with one skein of **HAND DYED SUPER WASH MERINO WOOL**. Includes full color instructions that will walk you through the process of making a scarf with your yarn!

SPINNING FIBERS

Our Polish Merino Combed Top comes in a large array of 57 color selections. This wool roving is produced from flocks mostly located in western Poland and has an average micron count of 27. A medium textured wool, it is great for spinning and felting alike. Available for purchase in 8 oz (250 gr.) or 16 oz (500 gr.) bags or large bumps of 10 or more pounds (kg).

WOOL COLOR	8 oz.	16 oz.	BUMP	WOOL COLOR	8 oz.	16 oz.	BUMP
ORANGE	W1.8	W1.16	WB1	METALLIC GREY	W37.8	W37.16	WB37
YELLOW	W2.8	W2.16	WB2	PEACH BLUSH	W38.8	W38.16	WB38
GOLD	W3.8	W3.16	WB3	SPEARMINT	W39.8	W39.16	WB39
LIGHT YELLOW	W4.8	W4.16	WB4	LIGHT GREY	W40.8	W40.16	WB40
LIGHT PINK	W5.8	W5.16	WB15	MEDIUM GREY	W41.8	W41.16	WB41
TERRA COTTA	W8.8	W8.16	WB8	PEPPER&SALT	W42.8	W42.16	WB42
MAROON	W9.8	W9.16	WB9	DARK GREY	W43.8	W43.16	WB43
RED	W11.8	W11.16	WB11	BLUE JEANS	W44.8	W44.16	WB44
MEDIUM RED	W12.8	W12.16	WB12	GRASS	W45.8	W45.16	WB45
FUCHSIA	W13.8	W13.16	WB13	FOREST MOSS	W47.8	W47.16	WB47
HEATHER	W15.8	W15.16	WB15	PEACOCK BLUE	W49.8	W49.16	WB49
VIOLET	W16.8	W16.16	WB16	HARVEST BROWN	W50.8	W50.16	WB50
WARM BEIGE	W18.8	W18.16	WB18	RICH EARTH	W51.8	W51.16	WB51
OAT	W19.8	W19.16	WB19	POWDER PINK	W54.8	W54.16	WB54
BEIGE	W20.8	W20.16	WB20	NATURAL ECRU 55	W55.8	W55.16	WB55
TOFFEE	W22.8	W22.16	WB22	NATURAL BROWN	W56.8	W56.16	WB56
BRONZE	W23.8	W23.16	WB23	BRIGHT TURQUOISE	W57.8	W57.16	WB57
SAPPHIRE	W24.8	W24.16	WB24	LILAC	W58.8	W58.16	WB58
NAVY	W25.8	W25.16	WB25	MISTY ROSE	W63.8	W63.16	WB63
BLUE	W26.8	W26.16	WB26	LEMON	W66.8	W66.16	WB66
TURQUOISE	W27.8	W27.16	WB27	MELANGE SILVER	W71.8	W71.16	WB71
DARK GREEN	W28.8	W28.16	WB28	MELANGE LIGHT GREY	W72.8	W72.16	WB72
BRIGHT GREEN	W29.8	W29.16	WB29	DOVE GREY	W73.8	W73.16	WB73
GREEN	W30.8	W30.16	WB30	LIGHT BLUE	W74.8	W74.16	WB74
DEEP TEAL	W31.8	W31.16	WB31	BRIGHT OLIVE	W75.8	W75.16	WB75
LIME	W32.8	W32.16	WB32	CAPPUCCINO	W76.8	W76.16	WB76
BLACK	W33.8	W33.16	WB33	UNICORN	W77.8	W77.16	WB77
WHITE MILLED RICE	W34.8	W34.16	WB34	PEACH	W78.8	W78.16	WB78
DARK ORANGE	W36.8	W36.16	WB36				



10 + lbs or kg Bumps



Bag of wool (8oz or 250gr)



Bag of wool (16oz or 500gr)

WOOL COLORS



WHITE MILLED
RICE 34



NATURAL ECRU
55



BEIGE
20



PEACH BLUSH
38



CAPPUCCINO
76



OAT
19



TOFFEE
22



TERRA COTTA
8



WARM BEIGE
18



PEACH
78



YELLOW
2



LIGHT YELLOW
4



ORANGE
1

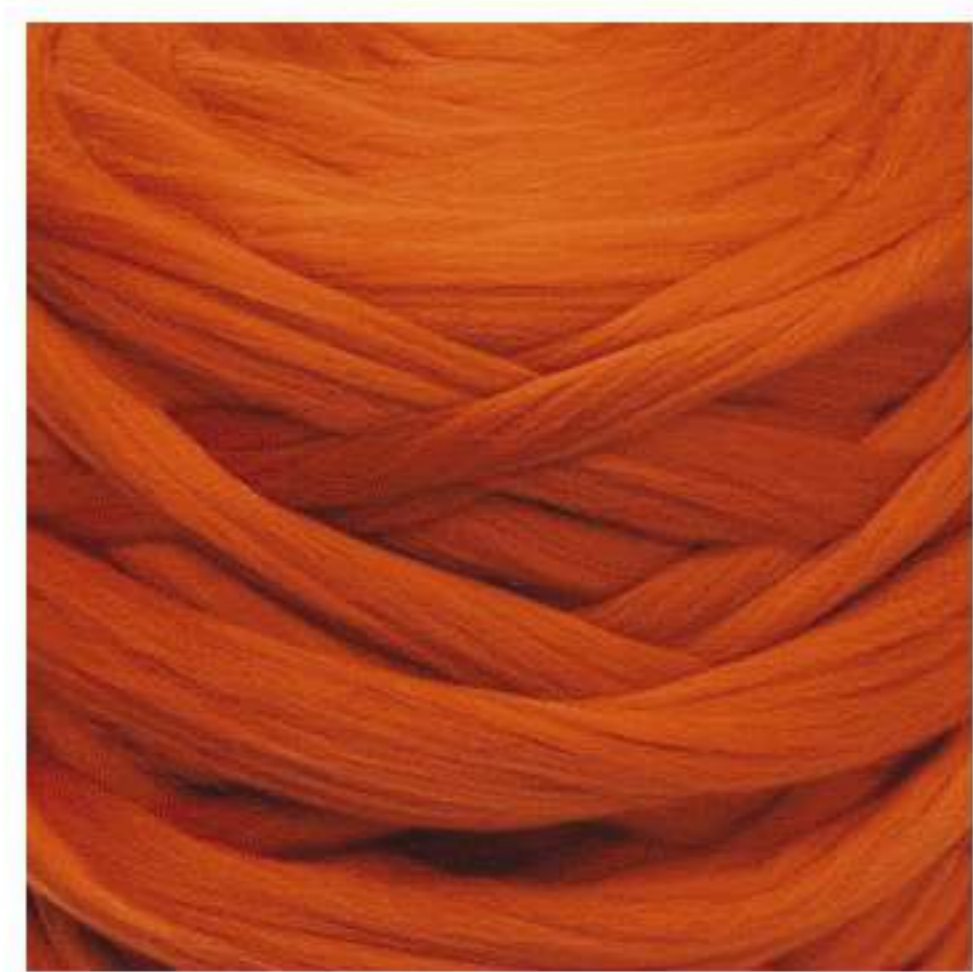

DARK ORANGE
36

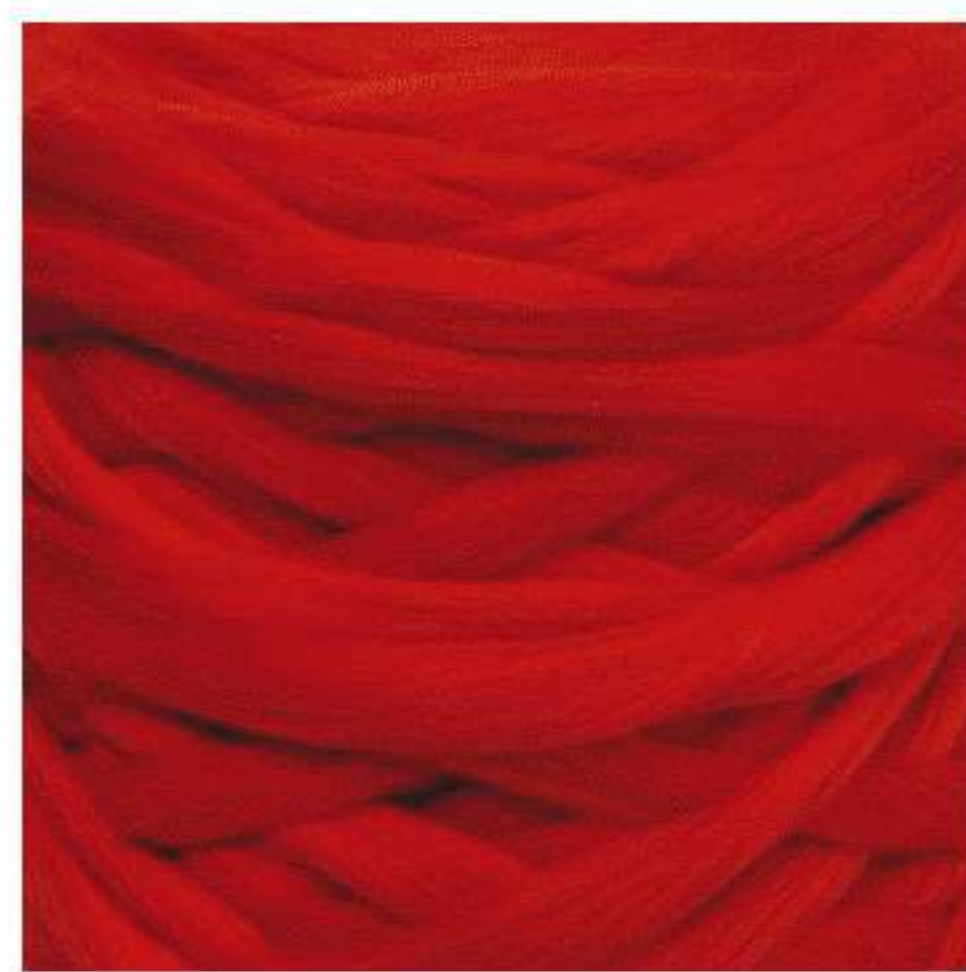

RED
11

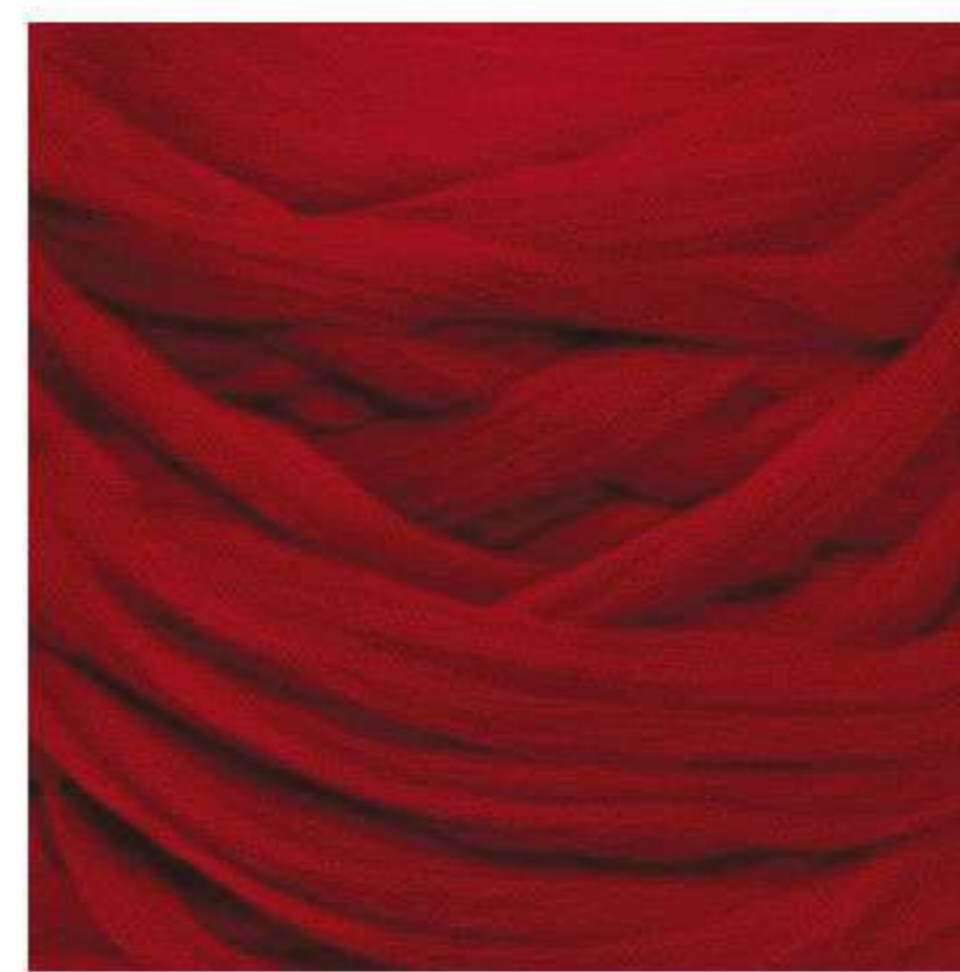

MEDIUM RED
12



MAROON
9

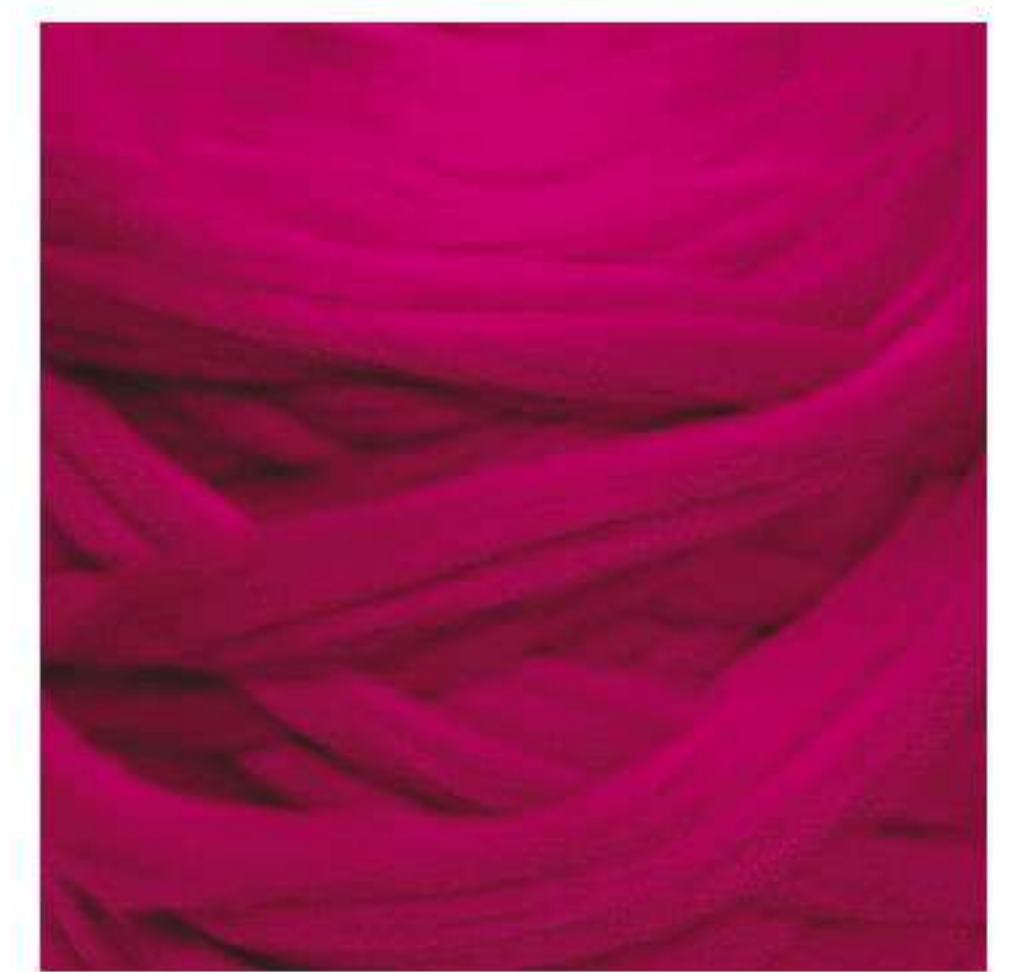

FUCHSIA
13



HEATHER
15



POWDER PINK
54



LIGHT PINK
5



MISTY ROSE
63



DUSTY ROSE
6



EGGPLANT
10



LILAC
58

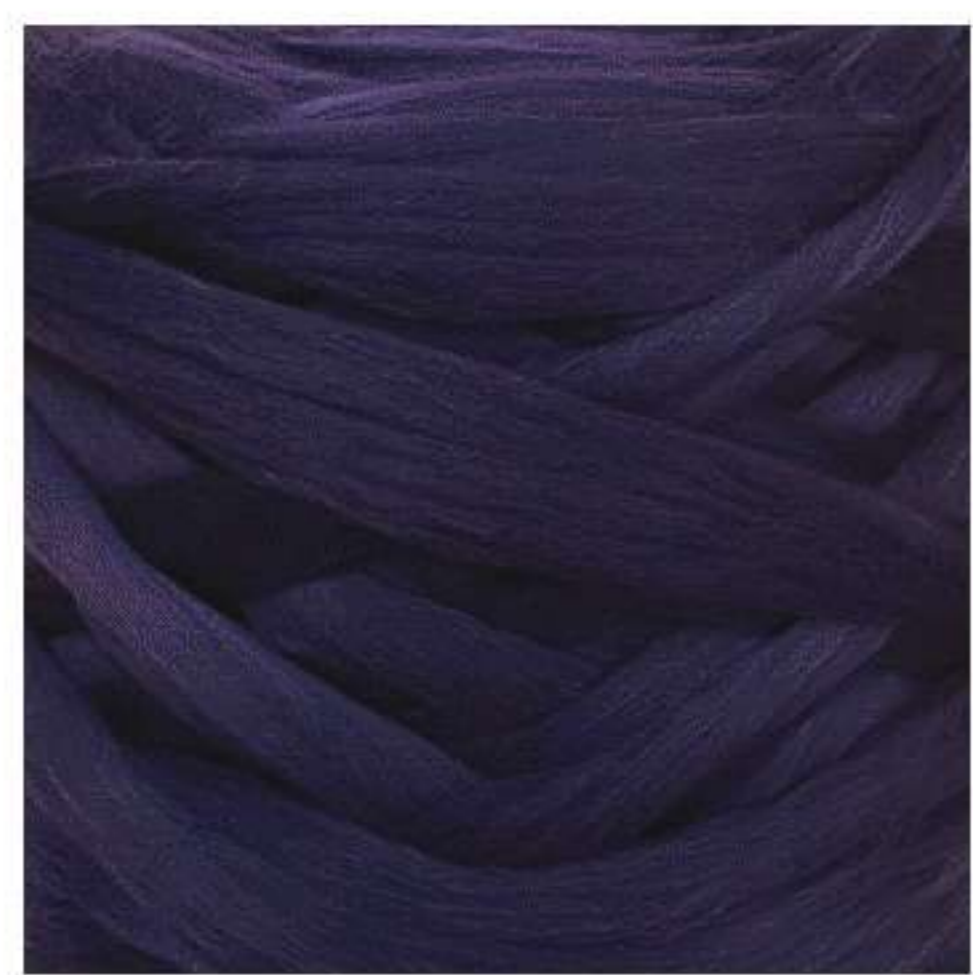

VIOLET
16



NAVY
25



GRAPHITE
65



BLUE JEANS
44



LIGHT BLUE
74



BLUE
26



SAPPHIRE
24

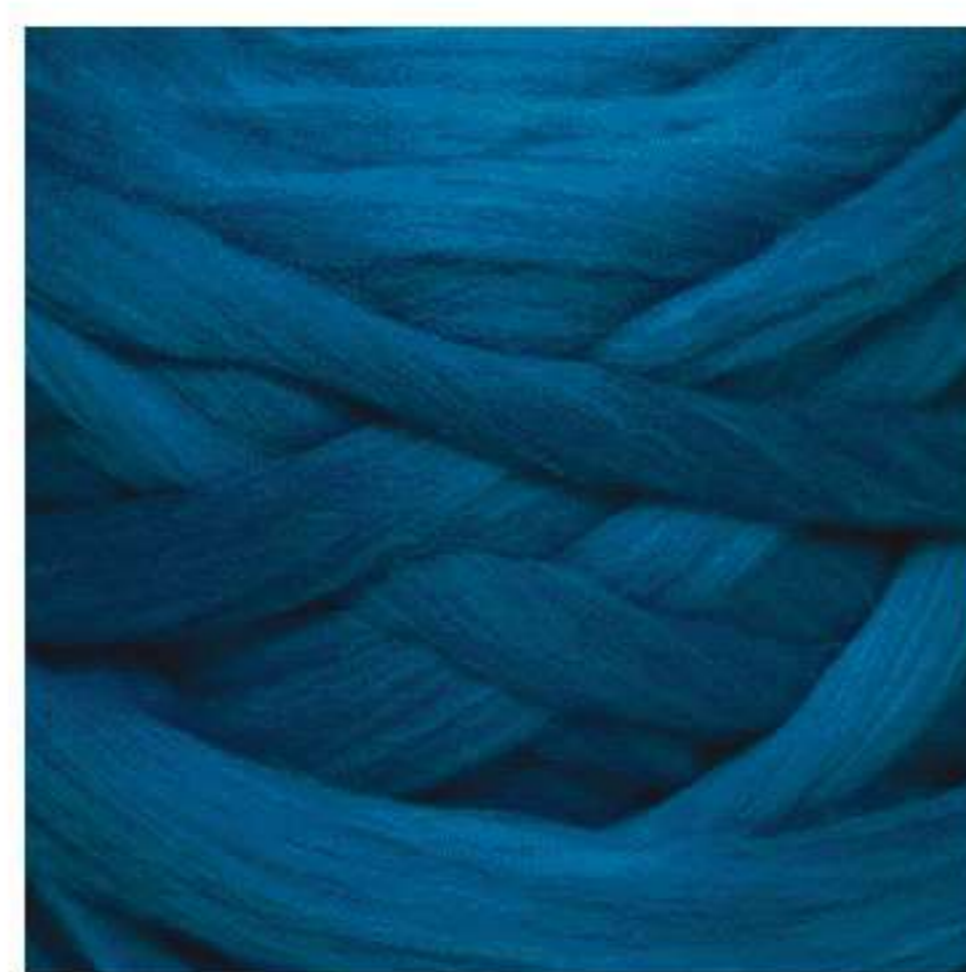

PEACOCK BLUE
49



DEEP TEAL
31



TURQUOISE
27

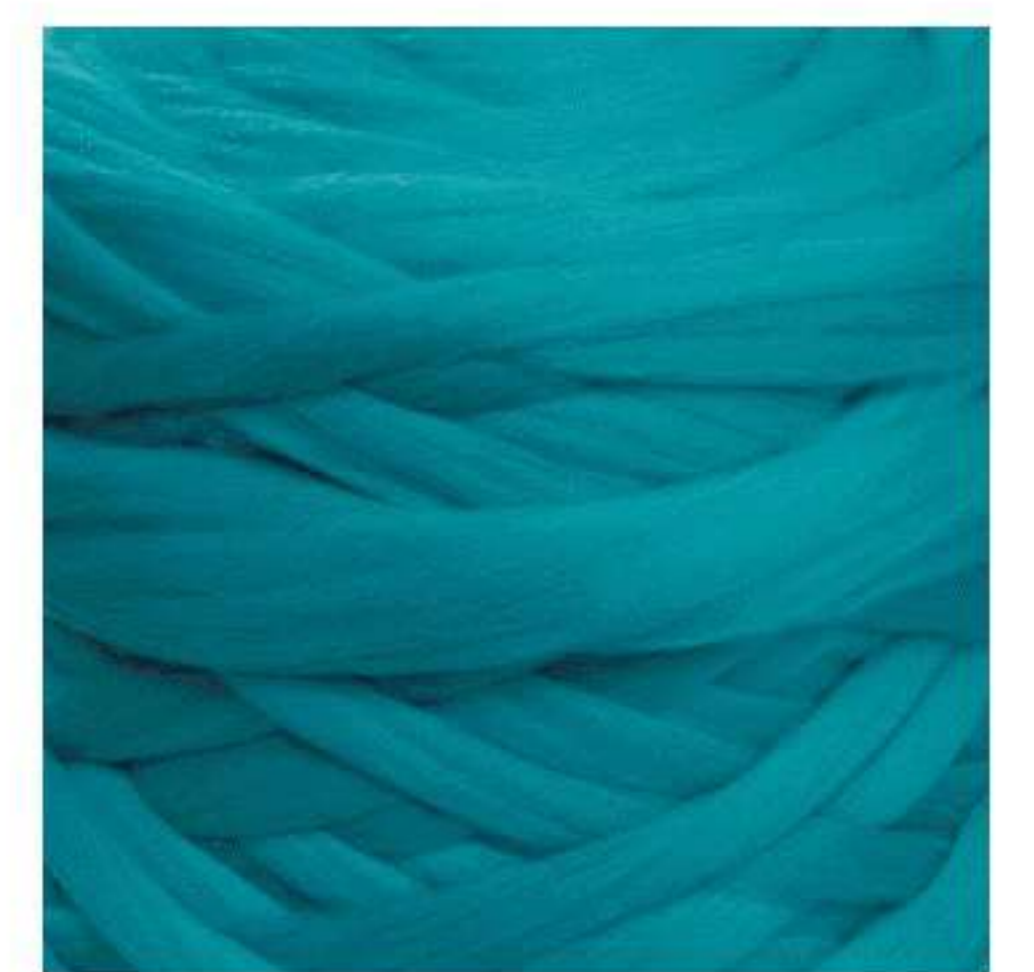

BRIGHT
TURQUOISE 57

**Actual colors may vary*



LEMON
66



GOLD
3



BRIGHT OLIVE
75



BRIGHT GREEN
29



LIME
32



GRASS
45



DARK GREEN
28



FOREST MOSS
47



SPEARMINT
39



GREEN
30



UNICORN
77



MELANGE SILVER
71



DOVE GREY
73



METALLIC
GREY 37



MELANGE LIGHT
GREY 72



LIGHT GREY
40



MEDIUM GREY
41



DARK GREY
43



NATURAL BROWN
56



HARVEST BROWN
50



RICH EARTH
51



BRONZE
23



PEPPER & SALT
42



BLACK
33



501 COLOR CARDS
AVAILABLE FOR PURCHASE



HAND CARDERS
72/108 POINT

Mix the colors
AS YOU WANT
WITH OUR
Hand Carders!
(SEE PAGE 13)



POLISH MERINO FELTING PACKS

We've packaged four 1 ounce portions of our Polish Merino to create felting packs in every imaginable color-way, as well as some fun, seasonal ones to boot.



708 GRAYS



717 ALL VAMPED UP



711 CHRISTMAS



714 AMERICAN SPIRIT



701 BLUES



713 PAVO PEACOCK



712 HANUKKAH



715 SUMMER FUN



724 ST. PATRICK'S



702 GREENS



722 EASTER



718 PUMPY-UMPKIN



716 BOO-I-LICIOUS



719 FALL LEAVES



706 ORANGES



703 YELLOW MIX



707 BROWNS



710 DARK SKIN TONES



705 PURPLES



721 BE MY VALENTINE



704 PINK MIX



709 LIGHT SKIN TONES



723 ANIMAL



725 FIRST LIGHT



726 WORK DUDS



727 SPRING BLOSSOM



728 PRAIRIE NIGHTS



720 AUTUMN WARMTH

NEEDLE FELTING KITS

Each kit comes with 7 Assorted needles and case, wooden needle holder, awl, finger protectors and high quality felting pad. You will also find enough Polish Merino wool to complete the kit, full color instructions and any additional items needed for that particular project.



404 PUMPKIN NEEDLE FELTING KIT



401 GNOME NEEDLE FELTING KIT



402 EUROPEAN ROBIN NEEDLE FELTING KIT



403 TOADSTOOL NEEDLE FELTING KIT



BASIC NEEDLE FELTING KIT

Includes:

- the same amounts and color of wool as included in the full kits,
- 2 Felting Needles,
- Full Color Instructions.

401BF GNOME

402BF EUROPEAN ROBIN

403BF TOADSTOOL

404BF PUMPKIN



Looking for some inspiration?

JOIN THE "KROMSKI FUN" FACEBOOK GROUP!

It's a great place to post projects, questions and ideas.

Share your wheels, looms, yarns, weavings, felted goodies and, well... anything Kromski! We love to chat about all the wonderful Kromski products and what you make with them!



<https://www.facebook.com/groups/119861682040538/>

See what's new on
Our Blog!
You will find there
easy and inspirational
tutorials



<http://kromskina.com/blog/>

FIND US ON SOCIAL MEDIA:





KROMSKI & SONS



Kromski & Sons
ul. Parkowa 2, 64-200 Wolsztyn
tel./fax 0048 68 384 28 97
tel. 0048 660 799 489
info@kromski.com

Kromski North America
1103 N. Main St., Pavo GA 31778
(229) 859-2001
mail@kromskina.com

www.kromski.com
www.kromskina.com

